

# ASOTIN COUNTY FAIR & HELLS CANYON RODEO

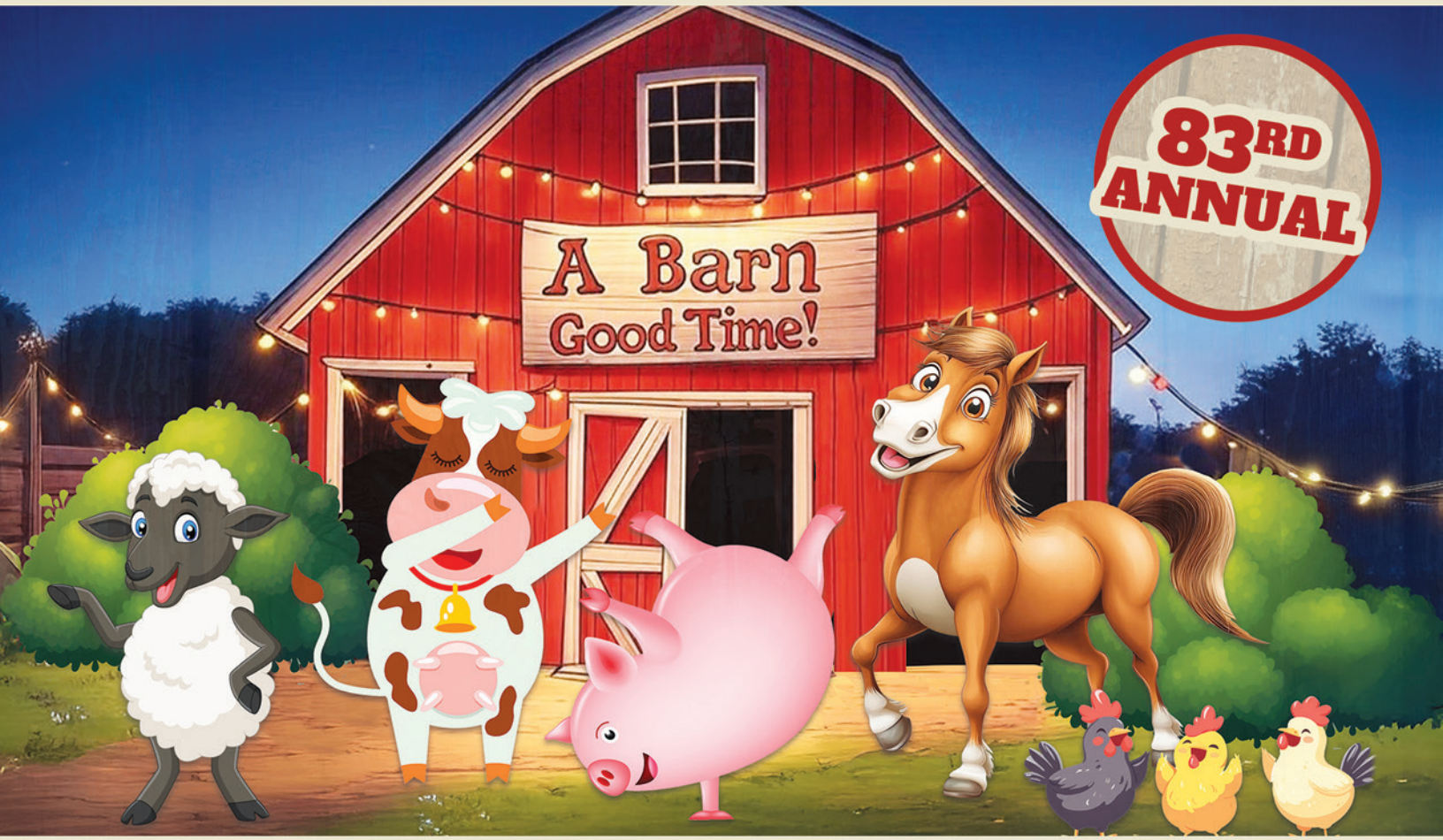

## 2025 FAIR HANDBOOK



**April 25-27 • 2025**









“A BARN GOOD TIME”



## 83rd ANNUAL ASOTIN COUNTY FAIR & HELLS CANYON RODEO 2025

Performing Arts April 15th, Judging at 5pm, Public Performance 7pm

4-H Clothing Modeling Style Revue: April 17th, 7pm—Free to the Public

Fair: April 25th, 26th, & 27th

BBQ: Friday April 25th, 3pm-6pm—Bennett Building-Upper Level

HCR Chaos In The Canyon Rough Stock Rodeo: April 25th, 6pm

Cowboy Breakfast: April 26th, 6am-9:30am

Parade-Downtown Asotin: April 26th, 10am

Visiting Royalty Luncheon: April 26th, Noon—Upper Level

HCR Rodeo **Stripes & Spurs**—**Patriot Day**: Mutton Bustin' & Bull Riding April 26th, 2:00PM

4-H & FFA Livestock Sale: April 26th, 4:30PM

HCR Kid's Rodeo: April 27th, 11:30AM—**Tough Enough To Wear Pink**

**4-H & FFA Awards Ceremony April 27th, 1:30pm—Beef Arena**

4-H & FFA Horse Show: May 10th, 8am-4pm & May 11th, 9am-4pm

Royalty Tryouts 2026: September 20th, 2025 at 11am

(Email Peggy Hansford for Royalty Information: [hansfordpeggy@yahoo.com](mailto:hansfordpeggy@yahoo.com))

[www.asotincountyfairandrodeo.org](http://www.asotincountyfairandrodeo.org) ... [countyfair@yahoo.com](mailto:countyfair@yahoo.com)

## 2025 ASOTIN COUNTY FAIR & RODEO PAGE INDEX

2025 Trophy & Award Sponsors	Page: 139
2025 Rodeo SPONSORS	Page: 13-15
4-H Leaders & Clubs	Page: 28
4-H/FFA ENTER Exhibits & Information	Page: 37-96
4-H Livestock Sale & Information	Page: 35-36
Aims & Purposes of Asotin Co Fair	Page: 32
Asotin County Officials	Page: 27
Carnival Information	Page: 9
Cowboy Breakfast Info	Page: 19
Entertainment	Page: 22-23
Fairboard Members/Rodeo Directors	Page: 4
FFA Advisors	Page: 27
Friday BBQ Information	Page: 24
Grand Marshal's	Page: 25
Hells Canyon Saloon Hours	Page: 11
Kids Rodeo Info	Page: 17-18
Map of Fairgrounds & Parade Route	Page: 141
Open Class Information & Rules	Page: 97-138
Open Class Arts & Crafts	Page: 124-129
Open Class Clothing, Textiles, & Needlework	Page: 187-124



2025 ASOTIN COUNTY FAIR & RODEO PAGE INDEX Continued:

Open Class Floral & Horticulture	Page: 134-138
Open Class Foods & Produce	Page: 99-106
Open Class Gift Baskets	Page: 108
Open Class Homemade beer & Wine	Page: 107
Open Class Legos & Building Blocks	Page: 130-131
Open Class Livestock	Page: 98-99
Open Class Photography	Page: 133-134
Open Class Painting & Fine Arts	Page: 125-130
Open Class Scrapbooking& Cards	Page: 131-132
Open Class Table Setting	Page: 107
Parade Application & Information	Page: 20-21
Past Royalty	Page: 29-31
Rodeo Events & Information	Page: 16
Schedule of Events	Page: 5-8
Superintendents	Page: 27
Visiting Royalty Events	Page: 26
Vendor List 2025	Page: 140

**Thank you for visiting the Asotin County Fair & Hells Canyon Rodeo**

## ASOTIN COUNTY FAIRBOARD OFFICERS & MEMBERS 2024-2025

PRESIDENT

Peggy Hansford



VICE PRESIDENT

Chad Hendrickson



TREASURER

Shan Bonson



SECRETARY

Nicole Triplett



Arlene Mullins



Jamie Renzelman



Nathan Rupp



Steve Mullins



## HELLS CANYON RODEO BOARD MEMBERS 2024-2025



Rodeo Director

Shan Bonson



Sponsorship Director

Jamie Renzleman



Flag Director

Crystal Hudson



Arena Director

Chad Hendrickson



Arena Director

Steve Mullins



Board Member

Nathan Rupp

## SCHEDULE OF EVENTS 2025

Saturday April 5th, 4-H & FFA Pre-Entry Deadline

Tuesday April 15th, Performing Arts, Judging at 5pm, Public Performance at 7pm, Upper-Level Bennett Building

Friday April 11th, 3pm-7pm, Boyd Hall Lower Level, Enter All 4-H Clothing, Crocheting & Knitting

Thursday April 17th, 7pm, Boyd Hall, 4-H/FFA Modeling Style Revue & Style Review Judging , Open to the Public, Family & Friends

Sunday April 20th, 5pm-7pm, Park Campers for Fair Weekend

### **Monday April 21st**

Monday April 21st, 3pm-7pm, Boyd Hall, Enter 4-H Photography, 4-H Arts & Crafts, 4-H Woodworking

Monday April 21st, 3pm-7pm, Bennett Building-Upper Level, Enter 4-H Posters, Record Book, & General Projects

Monday April 21st, 3pm-7pm, Bennett Building-Upper Level, Enter FFA Posters

Monday April 21st, 3pm-7pm, Floch Hall, Enter All FFA Photography, Arts & Crafts, Woodworking, & Metal Art

Monday April 21st, 3pm-7pm, Floch Hall, Enter Open Class Adults, Senior Citizens, Youth & Teens, Enter All Clothing & Textiles, Knitting & Crocheting, and Household Items

Monday April 21st, 3pm-7pm, Floch Hall, Enter Open Class, Adults & Senior Citizens, All Arts & Crafts, Woodworking, Paper Crafting, Scrapbooks, & Photography

Monday April 21st, 3pm-7pm, Boyd Hall, Enter Open Class Youth & Teens Enter Arts & Crafts, Photography, Legos, Paper Crafting, & Woodworking

Monday April 21st, 5pm-7pm, Park Campers for Fair Weekend

### **Tuesday April 22nd**

Tuesday April 22nd, 9am, Judging of all 4-H, FFA, & Open Class Exhibits that were brought in on Monday

Tuesday April 22nd, 11:30am, Boyd Hall, Potluck Luncheon for All Volunteers, Fair Board, Superintendents, Judges, Extension Office & Officials.

### **Wednesday April 23rd**

Wednesday April 23rd, 3pm-7pm, Boyd Hall, 4-H Enter all Foods, Canning, Dutch Oven, Decorated Cakes,

Wednesday April 23rd, 3pm-7pm, Floch Hall, Open Class Adults, Senior Citizens, Youth & Teens, Enter All Open Class Foods, Produce, Canning, Table Setting, Gift Baskets, & Decorated Cakes

Wednesday April 23rd 3pm-7pm, Floch Hall, Open Class Adults & Senior Citizens Enter all Wine, Beer, & Liqueur

Wednesday April 23rd, 4pm-8pm, Boyd Hall, FFA Enter All Ag Mechanics, Welding & Educational Boards

Wednesday April 23rd, 3pm-7pm, Apple Pie Contest, Floch Hall, Enter Apple Pies for the Apple Pie Contest, all ages

Wednesday April 23rd, 7pm, Mandatory Livestock Meeting, Swine Arena, all Large Animal Livestock Exhibitors **must** attend either the Wednesday or Thursday Meeting to receive their wristband to get into The fair for free



# Schedule of Events 2025 Continued

## **Thursday April 24th**

Thursday April 25th, 8am-11am, Floch Hall, Open Class Adults, Senior Citizens, Youth & Teens Enter all Flowers, Horticulture Exhibits, & Planter Boxes

Thursday April 24th, 3pm-6pm, **Enter at Poultry Barn** - Enter Poultry Eggs, 4-H & FFA

Thursday April 24th, 8am-11am, Apple Pie Contest, Floch Hall, Enter Pies for the Apple Pie Contest, all ages

Thursday April 24th, 8am-2pm, Boyd Hall, 4-H, Enter Flowers, Gardening, Plants, Social Science Projects

Thursday April 24th, 8am-2pm, Boyd Hall, FFA Enter Flowers, Gardening, & Plants

Thursday April 24th, 9am, Judging of Food Exhibits, Exhibit halls closed to the public except to bring in Entries

Thursday April 24th, 11:30am, Boyd Hall, Potluck Luncheon, Potluck Luncheon For Volunteer, Superintendents & Judges, Extension Office, Fair Board, & Officials.

Thursday April 24th, 12:30pm, Judging of Exhibits, Exhibit Halls Closed to the Public

Thursday April 24th, 12pm-6pm, 4-H & FFA Enter Livestock Animals for Weigh-in (line-up in main Parking lot). Enter Breeding Project Animals, Open Class Animals, Small Animal Projects-Rabbits, Poultry, Novelty Goats etc. Enter animals at each species barn location. Check in with Superintendent

Thursday April 24th, 3pm, Judging of Exhibits, Exhibit Halls Closed to the Public

Thursday April 24th, 4pm-Close, Rainer Amusements Carnival—Downtown Asotin

Thursday April 24th, 7pm, Swine Arena Bleachers, Mandatory Large Animal Livestock Meeting, All Livestock Exhibitors must attend either the Wednesday Or Thursday meeting to receive their wristband to get into the fair for free

Thursday April 24th, 7:30pm, Swine Arena Bleachers, Mandatory Small Animal Meeting, All Small Animal Livestock Exhibitors must attend.

## **Friday April 25th**

Friday April 25th, Fair Opens, 9am-9pm, Entertainment, Exhibits, Animals, Rodeo & Food

Friday April 25th, Showing of Breeding Sheep, Breeding Goats, Sheep, Goat Costume Contest, & Utility Goats

Friday April 25th, **8:30am** 4-H/FFA Livestock Judging Contest, Meet in Beef Show Arena Bleachers

Friday April 25th, 9am, Rabbit Barn, Fitting & Showing Rabbits, Pocket Pets & Cavies, **Followed by Quality**

Friday April 25th, 10am, Floch Hall, Judging of Apple Pie Contest

Friday April 25th, 11am-7pm, Lower Level, Mechanical Bull-Buy Tickets at the fair office to ride the bull.

Friday April 25th, Entertainment: 11am, 2pm. & 5pm-**Roberto the Magnificent**

Friday April 25th, Entertainment: 12:30pm, 3:30pm, & 6:30pm-**The Accidental Acrobats**

Friday April 25th, 11:30am, Swine Arena, Swine Quality Judging

Friday April 25th, 12pm-2pm, Lower Level, Smiles the Clown-Balloon Master

Friday April 25th, **12:00pm**, Beef Arena, Beef, Dairy, & Breeding Quality Judging

Friday April 25th, 1pm-Close, Rainier Amusement Carnival—Downtown Asotin

## Schedule of Events 2025 Continued

### **Friday April 25th—Continued**

Friday April 25th, 2pm-2am, Upper Level, Beer Garden 21yrs & Over, Hells Canyon Saloon, Operated by Asotin Lions Club

Friday April 25th, 4pm-6pm, Lower Level, Smiles the Clown-Balloon Master

Friday April 25th, 4pm, Rabbit Barn, Showing of Reptiles, Turtle, & Amphibians & Misc

Friday April 25th, 3pm-6pm, Upper Level Bennett building, BBQ Dinner-Bought to you by: The Love Shack Kitchen

Friday April 25th, 4:45pm-5:45pm Upper Level Beer Garden, Live Music Coltrain Reloaded, (will also perform right after the rodeo)

Friday April 25th, 5:30pm, Rabbit Barn, Dog Knowledge Bowl

Friday April 25th, **6pm, Upper Level Rodeo Arena, Hells Canyon Rodeo—Chaos In the Canyon Rough Stock Rodeo**

Friday, April 25th, Immediate following the Rodeo, Upper Level Beer Garden, Live Music Coltrain Reloaded

### **Saturday April 26th**

Saturday April 26th, Fair Opens 8am-9pm, Entertainment, Exhibits, Animals, Rodeo & Food

Saturday April 26th, Various times throughout the day, 4-H Public Speaking & Demonstrations

Saturday April 26th, 4-H & FFA Cat Show 8am in the Rabbit Barn. 8am Fitting & Showing followed by Type/Quality.  
**Costume Contest Time TBD**

Saturday April 26th, 6am-9:30am, Bennett Building Upper Level, Cowboy Breakfast: Pancakes, Sausage, Juice & Coffee

Saturday April 26th, 8am, Swine Arena, Swine Fitting & Showing

Saturday April 26th, 9am, Sheep/Goat Arena, Sheep Fitting & Showing, Immediately after sheep is Goat, Dairy, Meat & Other Fitting & Showing

Saturday April 26th, 9am, Poultry Barn, Poultry Quality Judging

Saturday April 26th, 10am, Parade, Downtown Asotin, 2nd Street, Theme: "A Barn Good Time"

Saturday April 26th, **11am**, Beef Arena, Beef, Dairy & Breeding Fitting & Showing

Saturday April 26th, 11am-7pm, Lower Level, Mechanical Bull-Buy Tickets at the fair office to ride the bull.

Saturday April 26th, 11am-5:30pm, Upper Level Beer Garden 21yrs & Over, Hells Canyon Saloon, Operated by Asotin Lions Club

Saturday April 26th, Entertainment: 11:30am. 2:30pm, & 5:30pm-**Roberto the Magnificent**

Saturday April 26th, Entertainment: 1pm, 4pm, & 7pm-**The Accidental Acrobats**

Saturday April 26th, 12pm-2pm, Smiles the Clown-Balloon Master

Saturday April 26th, 11am-Close, Rainier Amusement Carnival—Downtown Asotin

Saturday April 26th, 1pm, Rabbit Barn, Poultry Fitting & Showing

Saturday April 26th, 2pm, **Hells Canyon Rodeo Stripes & Spurs—Patriot Day**, Mutton Bustin' Qualifier & Bull Riding

Saturday April 26th, 4pm-6pm, Lower Level, Smiles the Clown-Balloon Master

Saturday April 26th, 4:30pm, 4-H & FFA Livestock Sale, Lower Level Swine Arena

## Schedule of Events 2025 Continued

### **Sunday April 27th**

Sunday April 27th, Fair Opens, 8am-4pm, Entertainment, Exhibits, Animals, Kids Rodeo & Food, [Sunday Tough Enough to Wear Pink Day](#)

Sunday April 27th, Various times throughout the day, 4-H Public Speaking & Demonstrations

**Sunday April 27th, 8:30am, Beef Arena, Large Animal Round Robin**

**Small animal round robin follows immediately after large animal round robin**

Sunday April 27th, 9:30am-10:30am, Upper Level, Underneath the Announcer Booth, Check in for Kids Rodeo

Sunday April 27th, 11am-4pm, Upper Level Beer Garden 21yrs & Over, Hells Canyon Saloon, Operated by Asotin Lions Club

Sunday April 27th 11am-3pm, Mechanical Bull-Buy Tickets at the fair office to ride the bull.

Sunday April 27th, 11:30am, Hells Canyon Rodeo Kids Rodeo, Upper Level, Sunday: [Tough Enough to Wear Pink Day](#)

Sunday April 27th, Entertainment: 10am & 1pm-Roberto the Magnificent

Sunday April 27th, Entertainment: 11:30am, & 2:30pm-The Accidental Acrobats

Sunday April 27th, Noon-Close, Rainier Amusement Carnival—Downtown Asotin

Sunday April 27th, 12pm-2pm, Smiles the Clown-Balloon Master

**Sunday April 27th, 1:30pm, Lower Level BEEF Arena Bleachers, 4-H & FFA Awards Ceremony**

Sunday April 27th, 4pm Fair Closes

Sunday April 27th, 4pm new Fair closing Procedures to pick up animals and for vendors to close down booths.

Sunday April 27th, [8pm](#), (NEW TIME) Remove Campers

### **Monday April 28th**

Monday April 28th, 3pm-7pm, Lower Level, Use Back Parking Lot, Pick up all Exhibits Entered

**Saturday & Sunday May 3rd & 4th, 4-H & FFA Dog Show. May 3rd-10am, May 4th-1pm, Bennett Building**

**Saturday May 10th, 8am-4pm, 4-H & FFA Horse Show, Rodeo Arena Upper Level**

Free to the public, Come and watch the horse show

**Sunday May 11th, 9am-4pm, 4-H & FFA Horse Show, Rodeo Arena Upper Level**

Free to the public, Come and watch the horse show

**Saturday September 20th - Royalty Tryouts 2026**

Royalty Tryouts for 2026, 11am-Upper Level of Fairgrounds. (Contact Peggy Hansford for Royalty information—[hansfordpeggy@yahoo.com](mailto:hansfordpeggy@yahoo.com))



# **CARNIVAL**

## **RIDES : GAMES : FOOD**



rainieramusements



rainier\_amusements

### **Asotin County Fair & Rodeo**

### **April 24-27, 2025**

**ADVANCE SALE WRISTBANDS (ONLINE ONLY)**

**\$35.00/ea.**

**(includes 2 free games)**

**Wristbands valid: Thurs. 4-Close**

**Fri. 1-Close**

**Sat. 11-Close**

**Sun. 12-close**

**Operation hours may vary!**

**Children must be at least 2 years old to ride**

**- NO REFUNDS OR EXCHANGES -**

**Share your experience at [www.rainieramusements.com](http://www.rainieramusements.com)**

## **Raising Money to Build A Livestock Multi-Purpose Building**

- 1. Our goal is to raise funds to build a multi-purpose livestock building that will house swine, beef, rabbits, sheep, goats, and poultry.**
- 2. The current livestock building facilities are outdated and no longer meet the needs of our 4-H & FFA livestock and small animal programs.**
- 3. The facility will be adaptable to the changing numbers of animals from year to year entered into the fair.**
- 4. A fund has been established with the Asotin County Fair & Rodeo for the exclusive purpose of building this Livestock Multi-Purpose Building.**
- 5. We need in excess of \$600,000.00 to complete this project.**
- 6. The facility will be attached to the current Sheep/Goat Facility.**
- 7. A Plaque will be made with sponsor name and displayed on the sponsor board.**
- 8. If you would like to donate and be a building sponsor, please send check or money orders payable to:**

**Asotin County Fair & Rodeo Building Fund**

**PO Box 370**

**Asotin, WA. 99402**

\_\_\_\_\_ **\$ Your Choice**

\_\_\_\_\_ **\$500.00**

\_\_\_\_\_ **\$50.00**

\_\_\_\_\_ **\$1000.00**

\_\_\_\_\_ **\$100.00**

## Hells Canyon Saloon: Operated by the Asotin Lions Club

Friday April 25th: 2pm-2am

Saturday April 26th: 11am-5:30pm

Sunday April 27th: 11am-4pm



### Breeding Stock and Small Animal Removal on Sunday Of Fair New Procedure

Breeding Stock and Small Animal pick up will be from 4pm-5:30pm Sunday of Fair.

Due to the number of animals being picked up there may be wait times.

All tents, panels, benches and tables will be removed by 3:30pm Sunday of Fair

### The Process—Procedure

1. All small animal/breeding project trailers will be allowed to enter through the **front gate starting at 4pm** and park in the steer show arena. **No trailers will be allowed on scale side of barns, this is for market animal haulers only. No Trailers will be allowed to park by the sheep/goat barn.**
2. All breeding stock and small animals will be loaded in the beef arena and once loaded are required to exit through the **back gate immediately.**
3. Please merge with the market animal haulers when exiting the back gates.

**Thank you for your helping make the Removal/Exit plan work.**



## **ASOTIN COUNTY FAIR & RODEO OPEN HOURS**

FRIDAY [APRIL 25th](#): 9:00am-9:00pm

SATURDAY [APRIL 26th](#): 8:00am-9:00pm

SUNDAY [APRIL 27th](#): 8:00am-4:00pm

---

## **ASOTIN COUNTY FAIR & RODEO GATE FEES-INDIVIDUAL**

Individual Pass: (Adult 19yrs & Older): \$15.00

Individual Pass: (Senior 55+yrs & Youth 6yrs-18yrs): \$10.00

5yrs & Under: FREE

---

## **ASOTIN COUNTY FAIR & RODEO GATE FEES 3-day WEEKEND PASS**

3-Day Pass: (Adult 19yrs & Older): \$35.00

3-Day Pass: (Senior 55+yrs & Youth 6yrs-18yrs): \$25.00

3-Day Family Pass: (2-Adults & 4-Kids/Senior): \$100.00

---





Asotin County Fair Board & Hells Canyon Rodeo Directors Would Like To Thank All Of Our  
Great 2025 Sponsors



Platinum Sponsor  
Rogers Toyota

Diamond Sponsors  
Brava's  
Clearwater Fence  
Hells Canyon Electric, LLC  
Hells Canyon Heating & Air  
Sanders Construction

Gold Sponsor  
Wayne Dalton of Lewiston

Silver Sponsors  
Clearwater River Casino  
Canyon Concrete  
Jessie Frost Photography  
Valley Fence

Bronze Sponsors  
Agri-Service  
Battles & Ells, PA  
Borderline River Charters  
Dan Anderson Construction  
Edward Jones-Christian Leer  
Guy Bennett Lumber  
Idaho Central Credit Union  
Inland Cellular  
Knife River  
LCCU  
Sylvan Furniture



## Asotin County Fair Board & Hells Canyon Rodeo Directors



### Would Like To Thank All Of Our Great 2025 Sponsors

#### Entertainment

P1FCU

#### Mutton Bustin Sponsor

CCI/Speer

#### Event Sponsors

Adams Tractor –Lewiston

Bean Marine

Clearwater Paper

Community Bank

Dairy Queen

DHC

DeAtley Crushing

Hot Shots

Jetco

Natural Emergency

Odom Corp (Coors)

Peters & Keatts Equipment

Poe Asphalt

St. Joseph Regional Medical Center

#### Chute Sign Sponsors

Coleman Oil

Community Bank

Hells Canyon Heating & Air

Kenworth Sales Lewiston

Les Schwab Clarkston

United Steel Workers Local

#608 & #712

#### Kids Rodeo Sponsors

CHAS Health

LC Physical Therapy

Lewis Clark Terminal

Pacific Steel & Recycling

#### Arena Sign Sponsors

Asotin Lions Club

Avista

Blue Ribbon Linen Supply

Clearwater Power

Early Bird

EZ Rents

Guy's Outdoor

Hells Canyon Pools

Idaho Forest Group

Jeda Media

Jitterz

Joe Hall Ford

Keltic Engineering

Kenzie's

Merchant Funeral Home

Mr. Windshield

Pape Machinery

Schurman's True Value

State Farm-Rebecca Knudson

Supreme Power Sports

Tri State Health

Twin River Bank

West Tech Industries, LLC





## Asotin County Fair Board & Hells Canyon Rodeo Directors



### Would Like To Thank All Of Our Great 2025 Sponsors

#### Kickboard Sign Sponsors

Agpro

AgWest

Bob's Fire Equipment

CHS Primeland

Columbia Grain

Cuesta Springs Ice

D.A. Davidson & Co.

Gateway Materials

Happy Day Corp

Herco Inc

Jack's Firearms

Lewis Clark Auto Glass

Mike's Mechanical

PEPSI

Royal Plaza Of Olympus & Cascadia

Sunrise Home Center

Zions Bank



#### Shuttle Bus Information

Friday April 25th: 9:00am-9:00pm

Saturday April 26th: 6:00am-10:00pm

Sunday April 27th: 8:00am-4:00pm

#### Free Shuttle Bus Runs:

Downtown Asotin to the Fairgrounds

Courthouse Annex—Cleveland & 2nd Street

Asotin City Park—Asotin Creek Road

Asotin Museum—Filmore Street

Asotin Baseball Fields—Third Street Parking Lot

**Route may vary during parade on Saturday**



## Hells Canyon Rodeo Events & Information



### 4-Events

**Ranch Bronc • Bareback Riding  
Bronc Riding • Bull Riding**

**\$2000 Added Money Per Event**

**Rough Stock Rodeo Entries Open  
March 25th & Closes When Full  
Call/Text to Enter: (208) 249-0139**



**Entertainment by Coltrain Reloaded  
Friday Night April 25th • Upper Level  
4:45pm-5:45pm And Right After the Rodeo**

---

## Hells Canyon Rodeo **Stripes & Spurs—Patriot Day**

**Saturday April 26th • 2pm • Upper Level**

**Mutton Bustin' Qualifier & Bulls Only Event**

**Bull Riding Entries Open March 25th & Closes When Full**

**Mutton Bustin' Entries are MAIL IN ONLY. Opens April 1st**

**Entry Forms on Website ONLY. [asotincountyfairandrodeo.org](http://asotincountyfairandrodeo.org)**



**60 Mutton Busters ride on Saturday April 26th & the top 10 riders comeback to ride for the  
championship on Sunday April 27th**

---

## **Friday & Saturday Professional Rodeo Photographer**

**Gini Roberge • Photography by Gini**

**[www.ginisgallery.com](http://www.ginisgallery.com)**



# Hells Canyon Rodeo KIDS Rodeo Event & Information

Sunday April 27th ▪ 11:30am ▪ Upper Level

## Tough Enough To Wear Pink Day

### Order of Events:

1. Goat Tail Untying (4yrs & Under)
2. Goat Tail Tying (5yrs-8yrs)
3. Calf Riding (7yrs-9yrs)
4. Pee Wee Barrels (8yrs & Under)
5. 2-Person Team Calf Scramble (8yrs-12yrs)
6. Jr. Barrels ( 9yrs-13yrs)
7. 2-Person Team Calf Scramble ( 13yrs-18yrs)
8. Mutton Bustin' Championship Round (4yrs-7yrs old and 60lbs & under only allowed) TOP 10 RIDERS FROM SATURDAY WILL RIDE AGAIN ON SUNDAY APRIL 27th AT 11:30AM
9. Sr. Barrels (14yrs-18yrs)
10. Steer Riding (10yrs-18yrs)
11. Breakaway Roping (13yrs & Under)
12. Breakaway roping (14yrs-18yrs)



**CHECK IN TIME: 9:30am-10:30am** ▪ UPPER LEVEL UNDERNEATH THE ANNOUNCER BOOTH

**Mail in Entries Only. Entries Open April 1st, Entry Forms on Website Only.**  
**asotincountyfairandrodeo.org** There are a limited number of Contestants allowed in each event.

1. All Contestants should provide their own safety gear.
  2. Payouts & Awards will be paid and given out on Sunday April 27th, 2025, immediately after the kids rodeo
  3. The Top 1-3 will get payouts in these events: Pee Wee Barrels, Jr. Barrels, Sr. Barrels, Calf Riding, Steer Riding, Mutton Bustin', Breakaway Roping & Calf Scramble.
  4. Top 1st Winner in these events will receive a Belt Buckle: Pee Wee Barrels, Jr. Barrels, Sr. Barrels, Calf Riding, Steer Riding, Mutton Bustin', Breakaway Roping & Calf Scramble.
  5. Top 1st Winner in Goat Tail Tying & Untying will receive a Belt Buckle.
- 2nd, 3rd, & 4th places in Goat Tail Tying & Untying will receive trophies.

# KIDS RODEO RULES & REGULATIONS 2025

Check in time is Sunday April 27th from 9:30am-10:30am, Check in underneath the Announcer Booth on the upper level. All contestants must be checked in prior to 10:30am

**\*\*No Exceptions\*\*.**

At Check-in Parents/Guardians will sign a release waiver and pick up contestant numbers.

1. Each number of events has a limited number of contestants on a first come first-serve basis. Upon an event being filled, contestants will be notified of entry acceptance or non-availability.
2. All Kids Rodeo contestants in the arena at any time **MUST** have on western attire: Long Sleeve Shirt, long Pants/J Jeans, Cowboy Hat & Boots.
3. Mutton Bustin', should bring their own equipment and wear the proper safety attire: Helmet, vest, and mouth guard to compete.
4. Mutton Bustin' Riders must be ages 4-7 years old as of April 28th, 2025, and not weigh more than 60-lbs. No exceptions. It is on a first come first-serve basis. Riders will ride out of the Mutton Bustin' Chutes for 8-seconds. All riders will be timed and judged. The Top 10 riders from Saturday will compete in the championship on Sunday. The top 6-riders will go on to compete at the Lewiston Roundup in September 2025.
5. Only one parent will be allowed behind the chutes and in the arena at a time.
6. Calf Riders and Steer Riders must have and wear the proper safety protective equipment. All Contestants **MUST** provide their own safety riding equipment. All contestants must wear a helmet approved for rodeo events, contestants must wear an Athletic Protective Mouthpiece while competing and contestants must wear a vest designed to protect the chest and back while competing.
7. **The Calf Scramble Important: Ages 8 to 13-years.** A ribbon will be placed around the calves' **TAIL**. The first team to remove and return the ribbon to the judge located in the chalk circle and hand the ribbon to the judge will be the 1st place winning team **(No Ropes & No Horses will be allowed in the arena.)**
8. **The Calf Scramble Important : Ages 14 to 18-years.** A ribbon will be placed around the calves' **TAIL**. The first team to remove and return the ribbon to the judge located in the chalk circle and hand the ribbon to the judge will be the 1st place winning team **(No Ropes & No Horses will be allowed in the arena.)**
9. All barrel racing contestants must be on horseback before entering the arena to compete. Hats must stay on top of contestant's head thru the entry gate. If a contestant loses their hat before entering the In-gate they will be Disqualified.
10. Pee Wee Barrel Racers must be a single horse and rider to make a qualifying time. OR they may be led by 1-adult on foot. The person leading the horse may not break the eye, starting or stopping.
11. Asotin County Fair & Kids Rodeo reserves the right to make any changes it deems necessary and appropriate to procedures, rules, and Events without prior notice.
12. **Only Contestants get in free.** All others pay to get into the fair & rodeo .

**Entry Forms on Website Only: [asotincountyfairandrodeo.org](http://asotincountyfairandrodeo.org)**



“Gone from our sight, but never from our hearts.”

Barb Appleford  
Harmon Brotnov  
Scott Robinson  
Thomas McDowell

Cowboy Breakfast \$10.00

5 & under Free

Saturday, April 26th ■■■ 6:00am-9:30am

Upper Level-Guy Bennett Memorial Building

Serving: Pancakes, Sausage, Coffee & Juice

Tickets Sponsored by: Twin River Bank





# Parade Rules & Regulations 2025

Please Read & Sign Below PRINT NAME, SIGNATURE, & DATE

Return this form with your Parade Entry

1. Groups may provide people to walk along side of their entry and pass out candy and other items to the crowd.
2. No firearms, fireworks, or weapons of any kind are allowed during the Parade.
3. No Hot Rodding or Burning Rubber on streets is allowed during the Parade.
4. A Parent, Guardian, or Leader must accompany any children entered in the parade under the age of 18 years old.
5. No Water Guns, Water Balloons, or Other Water Throwing Devices Are Allowed during the Parade.
6. All Horse Entries **MUST** Provide Their Own Clean-up Units. **Special Awards will be given to entries that provide Pooper-Scoopers!!**
7. Parade Entries with ANIMALS must always have a Guardian to attend to their horses, or Animals.
8. All Parade Entries Must Maintain a forward Motion and stay at least 50-ft behind the entry in front of you.
9. The Smoking of any kind of Cigarette, Drugs, or Alcohol is Illegal and Is Not Allowed.
10. Profanity along the Parade Route Is Not Allowed.
11. Drivers of Motorized Vehicles must have a Valid Driver's License & Proof of Insurance. By signing this form, you are testifying to Proof of Insurance. A fire extinguisher is recommended.
12. Parade Entries with Floats must have Handholds for People who are Standing.
13. All Parade Decorations must be of material that is effectively Fire Retardant.
14. Only Tasteful and Public Appropriate Costumes & Music are allowed.
15. The Asotin County Fair Parade Committee reserves the right to withdraw any unit/entry that refuses to abide with these above rules.

**By Signing & Dating Below you agree to the above-mentioned rules and regulations for the Asotin County Parade.**

Print Name \_\_\_\_\_ Date \_\_\_\_\_

Signature \_\_\_\_\_

**2025 Parade Entry Form Asotin County Fair & Hells Canyon Rodeo Cost: FREE**

**When:** April 26th, 2025, **Where:** Downtown Asotin 2<sup>nd</sup> Street , **Parade Line-up:** 8:00am , **Parade Start Time** 10am

**2024 Theme: "A BARN GOOD TIME"**

**Colors: Dark Red, Cream, John Deere Green, & Chocolate Brown**

**Flower: Sunflower's & Daisy's**

Entry Name: \_\_\_\_\_ Contact Person: \_\_\_\_\_

Mailing Address: \_\_\_\_\_ Email Address: \_\_\_\_\_

Cell/Phone Number: \_\_\_\_\_

**Check Category to Enter and Circle Age Group**

_____ Drill Team: Grade Middle High School	_____ Auto Club
_____ Walking Group: Youth Adults	_____ Business/Commercial Float
_____ School Band: Grade Middle High School	_____ Club Motorized-Youth/Adult
_____ Cheerleading: Grade Middle High School	_____ Float Other
_____ Band Other	_____ Royalty Other
_____ Horse Drawn Entry	_____ Equestrian Group
_____ Equestrian Drill Team	_____ Equestrian Royalty
_____ Other Entry	

Royalty-Check Here if you have a Truck & Horse Trailer being Pulled through the Parade: \_\_\_\_\_

**Judging will be during the Parade, would you like to be Judged, *Circle: Yes or No***

Please list what you would like to have the announcer to say, if more space is needed, please attach an additional form.

---

---

---

---

EACH ENTRY must sign this form to be allowed to enter the parade. The undersigned entrant agrees to defend and hold the Asotin Co. Fair & Rodeo, the Commissioners, and the City of Asotin and their agents harmless from all claims for injury and damages suffered or alleged to be suffered on or about the premises of the parade or by participating in any other fair/rodeo activities by any person, firm, or corporation by SIGNING BELOW:

Print Name \_\_\_\_\_ Signature \_\_\_\_\_

**Please Return Parade Entry Form no later than Monday [April 21st, 2025](#)**

To: Asotin County Fair Parade PO Box 370 Asotin, WA. 99402 Attn: Peggy **OR** email to: [hansfordpeggy@yahoo.com](mailto:hansfordpeggy@yahoo.com)

## Entertainment Lower Level of the Fairgrounds

### **Mechanical Bull Times**

Friday April 25th, 11am-7pm

Saturday April 26th, 11am-7pm

Sunday April 27th, 11am-3pm

Purchase tickets to ride the bull at the Fair Office-  
Lower Level. Parent/Guardian must sign a waiver.

Ticket Price: \$3.00 each or 2-tickets for \$5.00

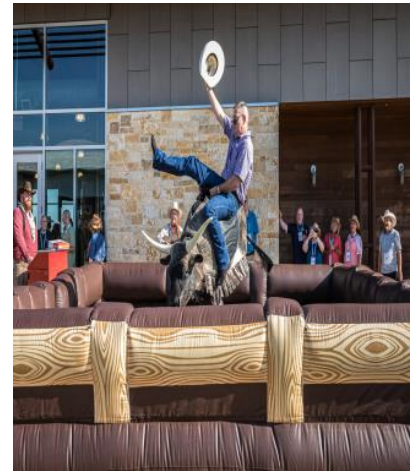

---

### **Balloon Master Smiles the Clown**

Friday April 25th, 12pm-2pm & 4pm-6pm

Saturday April 26th, 12pm-2pm & 4pm-6pm

Sunday April 27th, 12pm-2pm



## Entertainment Lower Level of the Fairgrounds

### Roberto the Magnificent

**Friday April 25th: 11am, 2pm, & 5pm**

**Saturday April 26th: 11:30am, 2:30pm, & 5:30pm**

**Sunday April 27th: 10am, & 1pm**

Roberto's show combines interactive comedy with amazing stunts for audiences of all ages. As fast as his pins fly, his one liners fly even faster! The Comedy Stunt Show is action packed and guaranteed to have you on the edge of your seat. However, be careful not to fall out of your seat, dissolving in fits of laughter. His television credits include America's Got Talent, The Today Show, Good Morning America, Northern Exposure, Total Hidden Video, NBA's Inside Stuff and ESPN's Top Ten Plays of the Night.



---

## Entertainment Lower Level of the Fairgrounds

**The Accidental Acrobats:** We are Bumble and Bean, an acrobatic duo who perform. Bumble has a background in theater and dance and has traveled internationally doing shadow puppetry and modern dance. Bean was a level 10 gymnast, 4x American Ninja Warrior, and Competitive Ballroom Dancer. Our acrobatic comedy show contains partner acrobatics, fire stunts, contortion, miming, and handstand archery. We perform with a PA and wireless mics, a full sized contortion table, handstand canes, fire props, and an archery target.



**Friday April 25th**  
12:30pm, 3:30pm, & 6:30pm  
**Saturday April 26th**  
1pm, 4pm, & 7pm  
**Sunday April 27th**  
11:30am, & 2:30pm

Love Shack Kitchen's Cowboy BBQ Supper Buffet

Upper Level Bennett Building—3pm-6pm Friday April 25th, 2025

Adults \$17.00

Senior Citizens, Veterans, First Responders, Fair & Rodeo Staff \$15.00

Children Age 7-yrs to 12-yrs \$10.00

Children 6-yrs and Under Eat Free

**For PRE Sale Tickets email: [theloveshackkitchen@gmail.com](mailto:theloveshackkitchen@gmail.com)**

**Tickets also available at the door (day of event)**



### Menu

Chopped Angus Brisket, Pulled Pork Shoulder, BBQ Chicken Quarters  
Creamy Buttermilk Coleslaw, Herb Potato Salad, Candied Baked Beans W/Sweet  
Peppers, Smoked Age Cheddar Mac & Cheese, Fresh Dill Pickles & Onions, Gar-  
lic Butter & Sweet Rolls, Seasonal Fruit Cobbler, Ice Cream & Drinks



### Asotin County Fair & Hells Canyon Rodeo Theme Winner 2025

Drew Aarstad is the 12-year old son of Jim & Denise Aarstad. Drew attends Asotin Middle school and is in the 6th grade. It is his 4th year in 4-H and 4th year raising goats.



## Asotin County Fair & Hells Canyon Rodeo Grand Marshals [2025](#)

Tom and Barb Appleford have resided on the Couse Creek Ranch since the beginning of their marriage in September 1973. Tom graduated from Anatone High School and Barb graduated from Culedsac High School.

Together they raised three sons and have seven grandchildren, and three great grandchildren.

The Appleford's have been involved in the Asotin County Fair for over 66 years when Tom showed his first animal. Since the 1982 Asotin County Fair there has been a kid or grandkid of Tom & Barb's showing an animal in either 4-H or FFA and involved in many fair projects throughout the years. This year will be the 4<sup>th</sup> generation showing at the Asotin County Fair.

Barb showed her first sheep at the age of three years old. She was named the Nez Perce County 4-H "girl of the year" in 1967. In that same year, she was also the grand champion steer. Barb was the Anatone 4-H leader for over 40 years while her sons were involved in 4-H and she was a member of the Asotin County Fair board for 15 years until her passing last year. She volunteered with fundraising for the FFA in the late 1990s and early 2000s while her sons were in high school. She came up with the idea to sell enchiladas to raise money for the two teams that made it to nationals in 2001. This year was the 24<sup>th</sup> anniversary of the enchilada sale that many community members look forward to purchasing each year and it has helped 100s of FFA kids purchase jackets and pay competition fees.

Tom is a fourth generation farmer of Montgomery Ridge where he raises cattle and wheat. Many of his steers and pigs throughout the years have been shown by his kids and grandkids. He continues to watch his grandkids show their animals at the Asotin County and Walla Walla County fairs. This will be the first year for a great grandkid to show.

Tom and Barb have enjoyed living their lives involved in agriculture and participating in the 4-H, FFA, and Asotin County Fair Board. Tom is very humbled about being asked to be Grand Marshal and it is a great tribute to the memory of Barb.



## Visiting Royalty Events 2025

Friday April 25th, **6pm**

Rough Stock Rodeo

Grand Entry

Saturday April 26th, **2pm**

Rodeo-Stripes & Spurs Patriot Day

Grand Entry

Saturday April 26th, **10am**

Parade Downtown Asotin

Sunday April 27th, **11:30am**

Hells Canyon Kids Rodeo

Tough Enough to Wear Pink

Grand Entry

Saturday April 26th, **12pm**

Royalty Luncheon—Upper Level

Visiting, Past Royalty, &

Chaperones are all invited

To sign up for events email:

[hansfordpeggy@yahoo.com](mailto:hansfordpeggy@yahoo.com)



## Royalty Tryouts 2025-2026 Information

Royalty Reign Begins September 20th, 2025 –Ends September 20th 2026

Application Deadline Saturday September 13th, 2025

Mandatory Parent & Contestant Meeting Wednesday September 17th, 2025, 6pm at the Fair Office

Tryouts Saturday September 20th, 2025, 11am at the Bennett Building & Rodeo Arena—Upper Level

Application can be downloaded on our web site: [asotincountyfairandrodeo.org](http://asotincountyfairandrodeo.org)

Submit your completed application by Saturday September 13th, 2025 to:  
[hansfordpeggy@yahoo.com](mailto:hansfordpeggy@yahoo.com)



## **Asotin County Fair & Hells Canyon Rodeo County Officials, Volunteers and Superintendents**

Asotin County Commissioners: Brian Shinn, Chris Seubert, & Chuck Whitman

Asotin County Extension Agent: Mark Heitstuman

4-H Program Coordinator: Jeanene Kaufman

Asotin County Extension Office Manager: Janice Reed

FFA Advisors: Clarkston FFA: Cami Browne & Kalista Wales, Asotin FFA: Glen Landrus

Boyd & Floch Hall Superintendent: Arlene Mullins

### **4-H, FFA, & Open Class Superintendents:**

4 -H/FFA Horse Superintendents: Nicole Triplett

4-H/FFA/Open Class Swine Superintendent: Mike Cooper & Eion Owens

4-H/FFA/Open Class Beef Superintendent: Colby Witters

4-H/FFA/Open Class Goat & Sheep Superintendent: EJ Norman

4-H/FFA/Open Class Dog Superintendent: Jodi Lee & Lisa Ubachs

4-H/FFA/Open Class Cat Superintendent: Casey Finkbeiner

4-H/FFA/Open Class Rabbits, Cavies, & Pocket Pets: Superintendent: Lisa Ubachs

4-H/FFA/Open Class Poultry Superintendents: Giovanna Italia & Sheila Murray

4-H Special Activities: Gail Campbell

4-H General Projects: Lynzie Sendra

4-H Photography & Arts & Crafts: Colleen Wilson

4-H Performing Arts: Megan Stewart

4-H Clothing , Knitting & Crocheting: Donna Hanger & Tara Mackleit

4-H Garden Projects & Social Science: Gail Campbell

4-H Style Revue: Donna Hanger & Tara Mackleit

4-H/FFA Foods: Elaine Nagle

FFA Photography, Arts & Crafts Flowers, Ag Mech Superintendent: Amy Jagannath

Open Class Clothing & Knitting & Crocheting: Sandy Hough & Karen Parkman

Open Class Adult Arts & Crafts, Woodworking: Cindy Sorenson & Rachel Jameton-Aikens

Open Class Teen & Youth Arts & Crafts & Photography: Chandra Berg

Open Class Foods & Wine: Debbie Whiteley & Cindy Anderson

Open Class Flowers: Arlene Mullins

Open Class Adult Photography: Kathy Worcester & Jim Worcester

## 2025 Asotin County 4-H Leaders & Clubs

ANATONE 4-H: Chance Appleford, Melinda Schmadeka, & Ivy Warwick

ANIMAL CRACKERS: Lisa Ubachs, Math Ubachs, Jodi Ubachs Lee, Casey Finkbeiner, & Katie Sisk

ANIMALS R US: Laura Heimgartner

BARNYARD 4-H: Lisa Cook, & Tami Heath

BLUE MOUNTAIN LIVESTOCK: Cami Browne

BLUE RIBBON BANDITS: Annie Black

CAT WRANGLES & GOAT GETTERS: Gail Campbell

CLARKSTON CRITTERS: Kopper Blunt

CLEVER CLOVERS: Donna Hanger, Tara Mackleit

CLOVERLAND 4-H: Jason Schlee & Lisa Therrell

CRAZY CRAFTERS AND CRITTERS: Tiffany Mbodji, Amber Neighbors, Myranda Townsend, Aimee Fairley, & Jessie Frost

HELLS CANYON 4-H: Trista Hudson

MUDDY BUDDYZ: Stephanie Lathrop, Krista Lathrop, & Kimberly Paine-Abel,

OPEN RANGE 4-H: Colby Witters

RAMBLERS 4-H: Mike Cooper, Linda Forsberg, Shaan Forsberg, & Audree Owens

ROUGH RIDING RUSTLERS: Nicole Triplett, Jennifer Wik, & Erika Vigue

SNAKE RIVER 4-H: Jacob Milller, & Taylor Miller

SUNSET 7 4-H: Cathy Jo Witters, & Chelsey Sheppard

WHEN PIGS FLY: E J Norman, & Lisa Hancock



**4-H Motto: “To Make the Best Better.”** Its intent is to inspire young people to continue to learn and grow, to make their best efforts better through participating in educational experiences.

*Clearwater  
Fence* LLC  
EST 2021  
**Premium Livestock Products**  
Lewiston, Idaho | (208) 827-4272



## Past Asotin County Fair & Rodeo Royalty

1939 Queen: Doris Floch Reeves, Princesses: June Wilson Lekander, Yvonne Wyatt Hilding, Betty Ann Clift Richardson, Betty Hanchett Bailey, June Bucholtz Floch, Ortha Wormell Thomason, Eunice Halsey, Elizabeth Appleford Swantz, Nadin Forgey Fox, & Marjorie Cole . **Chaperone:** Esther Anderson

1940 Queen: June Bucholtz Floch, Princesses: LaDoris Ausman Smith, & Minnie Giardinilli Haberman

1941 Queen: Barbara Deligan, Princesses: Wanda Dirke Sly, Carlyle Beers, & Thais Hollenbeck Spickar

1942 Queen: LaDoris Ausman Smith, Princesses: Donna Blakenship Jones, Naomi Watkins Johnson & Yvonne Beers

1947 Queen: Shirley Bucholtz Jones, Princesses: Lois Taylor Marshall, Patsy Griffin Appleford, Arlene Richman Darst, & Anna Marie Black Figenshaw

1948 Queen: Margaret Arledge Sargeant, Princesses: Cleo Rumiser Coutter, & Dorothy Lohman Fordice

1949 Queen: Clesta Watkins Miller, Princesses: Elnora Atchison, Maxine Tidwell, Shirley Townsend Savage, & Rose Taylor Thornton

1950 Queen: Paula Ebsen Riggs, Princesses: Evelyn Greene Courtney, Donna Shuss Peterson, Patsy Griffin Appleford, Dorothy Lohman Fordice, & Lorena Knoll McCourtney

1951 Queen: Shirley Townsend Savage, Princesses: Melvina Williamson Banning, Maxine Tidwell, Ina-Jane Parsley Berryman, Barbara Amens Combs, Jeanette Peters Sargent, & Adair Cox

1952 Queen: Evelyn Greene Courtney, Princesses: Charlotte Shuss Zellerhoff, LaDoris Stalnaker Bramdt, JoAnn Shaner Miller, Janice Dodd Scheibe, Iva Mae Sarbacher, & Nevelyn Thompson Lang

1953 Queen: Dorothy Arledge Keely, Princesses: Norma Ebsen Lovelady, Grenda Gay Rumburg, Janette Parsons Hodson, Leila Jensen Carlton, & Silma Dixon Vantrease

1954 Queen: Norma Ebsen Lovelad, Princesses: Marlene Wilhelm Rhyno, Kay Silver Smith, Virginia Savage Collier, JoRae Benedict Grow, & Donna Combs Nelson. **Chaperone:** Mary Ferguson

1955 Queen: Karen Branch Stewart, Princesses: Helen Hanna, Virginia Holloway Earl, Pat Roberson Taylor, Carole Moore McKay, & Leila Snyder Roberts. **Chaperone:** Bonnie Roberson

1956 Queen: Kay Silver Smith, Princesses: Zana Botts Witters, Corrine Flynn Thompson, Marilyn Schlee Burg, Arlene Tippet Mullins, & Susan Teague Turner. **Chaperone:** Bonnie Robeson

1957 Queens: Vernice Thornton AKA Vanesa Rhoad, Princesses: Judy Roberson Robertson, Marilyn Gordon O'Malley, Birdie Cox Russell, Linda Mashburn Johnston, & Patty Stucker Estes. **Chaperone:** Norma Malcom

1958 Queen: Lavonne Hodges Miller, Princesses: Sarah Petty Thompson, Dalene Ausman Braden, Celia Bond Alexander, Janice Boggan Botts, & Edwian Vittetoe Graham. **Chaperone:** Mrs. Carl Silvers

1959 Queen: Corinne Flynn Thompson, Princesses: Marlene Wilson Snyder, Sylvia Nolt Feider, Billy Mallory Havens, Jeanette Brantner, & Delia Knight Winroth. **Chaperone:** Mrs. Ed Spencer

1960 Queen: Dalene Ausman Braden, Princesses: Auburn Tyler Thai, Mary Lee Maxwell Frazier, Janie Knight Buchanan Janet Halsey McCoy, & Carol Onstot Millan. **Chaperone:** Mrs. Brooks

1961 Queen: Marlene Wilson Snyder, Princesses: Betty Hodges Halsey, Carol Simpson Vanderburg, Maurene Brown Lombard, Sue Polumsky Haumeister, & Linda Botts Storey. **Chaperone:** Claudine Wilson

1962 Queen: Charlotte Berry Johnson, Princesses: Sharon Sangster Wilson, & Carolyn Beard Cutler. **Chaperone:** Claudine Wilson

1963 Queen: Helen Caldwell Eggelston, Princesses: Karla Peterson Kalasz, & Alicia Baker Floch. **Chaperone:** Claudine Wilson

1964 Queen: Mary Hodges Reeves, Princesses: Pat Arrasmith Hough, & Linda Hendrickson Bayless. **Chaperone:** Merle Henry

1965 Queen: Mary McEachen Eaton, Princesses: Nancy Reynolds Johnson, & Sherly Hinkle Smith. **Chaperone:** Darlene Hostetler



## Past Asotin County Fair & Rodeo Royalty Continued

1966 Queen: Twila Ellis Gruell, Princesses: Nancy Mallory Sangster, & Kristine Shepherd Howell.

**Chaperone:** Joan Young

1967 Queen: Sue Hedt Savage, Princesses: Marilu Kerr Hollman, & Cynthia Votow Extine. **Chaperone:** Paula Boston

1968 Queen: June Hickman McKune, Princesses: Jeannie Gehrke Mallory, Debbie Sangster, & Joyce Noel Morton

**Chaperone:** Mrs. Robert Pennick

1969 Queen: Barbara Floch Henderson, Princesses: Rose Burman Sprayberry, & Diana Galles Coe.

**Chaperone:** Darlene Hostetler

1970 Queen: Shirley Landrus Crawford, Princesses: Debbie Johnson Jones, & Meldred Shoemaker Lansing

**Chaperone:** Mrs. Pennick

1971 Queen: Sue Perkins Wendt, Princesses: Irene Gehrke Appleton, & Donita Hendrickson Lockwood.

**Chaperone:** Joyce Sorgee

1972 Queen: Nancy Appleford, Princesses: Rene Jungert, & Randa Botts Hansen. **Chaperone:** Janice Jerret

1973 Queen: Joyce Fuller Sewell, Princesses: Carrie Thornton Calkins, & Debbie Walk Wood. **Chaperone:** Ellen Keatts

1974 Queen: Cathy Blevins Magallones, Princesses: Judy Berghamer Lodge, & Chris Murray Wagner.

**Chaperone:** Sally Dollemore

1975 Queen: Connie Langford Griffith, Princesses: Darcy Hostetler Robinson, & Linda Burke Chandler.

**Chaperone:** Mary Ausman

1976 Queen: Pam Hartung Scheibe, Princesses: Doris Ellis Gableman, & Cindy Mullins Tuschhoff.

**Chaperone:** Ilene Combs

1977 Queen: Karen Kiessig, Princesses: Renee Beardsley, & Teri Waffle Richie. **Chaperone:** Sandy Hoyem

1978 Queen: Pam Scott Parks, Princesses: Lori Lodge Long, & Betty Gatherer Barnes. **Chaperone:** Linda Hough

1979 Queen: Brenda Hay, Princesses: Kay Benedict Bachman, & Sandra Bailey Brott. **Chaperone:** Judy Lodge

1980 Queen: Teresa Jones Koefod, Princess: Dee Burlingame. **Chaperone:** Myrna Beamer

1981 Queen: Kathryn Marval Weill, Princesses: Lorele Talbot McNamee, & Lisa Fuhs Hancock. **Chaperone:** Sue Zenner

1982 Queen: LaDawn Dodd, Princesses: Kim Ausman Witters, & Laurie Sullivan. **Chaperone:** Sue Zenner

1983 Queen: Karen Tippet Gerger, Princesses: Tanya Click, & Dessa Eiting Myrick

1984 Queen: Becki Smith, Princesses: Joan Halsey, & April Woods Day. **Chaperone:** Lucinda Wagner

1985 Queen: Jackie Long Peer, Princesses: Kristi Hicks, & Julie Brotnov. **Chaperone:** Melva Bailey

1986 Queen: Kamme Campbell Prior, Princesses: Michelle Havens, & Trina Mill. **Chaperone:** Melva Bailey

1987 Queen: Carol Lodge Hough, Princesses: Janet Halsey & Angie Blimka Watson. **Chaperone:** Melva Bailey

1988 Queen: Melissa Meehan, Princess: Melissa Bittle. **Chaperone:** Melva Bailey

1989 Queen: Angie Reeves, Princesses: Brooke Martin, & Meredith Anderson. **Chaperone:** Crystal Dodd

1990 Queen: Melissa Bittle, Princesses: Marlo Race, & Brenda Hammond. **Chaperone:** Crystal Dodd

1991 Queen: Amity Ingram, Princesses: Tina Olsen, & Holly Hattan. **Chaperone:** Joreen Givins

1992 Queen: Meredith Anderson, Princess: Jenny Harris, & Melissa Reeve. **Chaperone:** Sandy Cunningham

1993 Queen: Robin Albers, Princesses: Heidi Henderson, & Melissa Weissenfels. **Chaperone:** Sandy Cunningham

1994 Queen: Wendy Broyles, Princesses: Danielle Ingram, & Amber Norwood. **Chaperone:** Sandy Cunningham

## Past Asotin County Fair & Rodeo Royalty Continued

1995 Queen: Amanda Reeves Weissel, Princesses: Jessica Vanlith, & Bandie Harrison. **Chaperone:** Connie Bond

1996 Queen: Cami Hammrich Browne, Princesses: Callie Harrison, Stephanie Kuther, & Sonia Mattoon. **Chaperone:** Connie Bond

1997 Queen: Cami Hammrich Browne, Princesses: Callie Harrison, Stephanie Kuther, & Sonia Mattoon. **Chaperone:** Connie Bond

1998 Queen: Carrie Edwards, Princesses: Billie Flatt, & Lindsey Zimmerman. **Chaperone:** Joan Landrus

1999 Queen: Jackie Alboucq, Princesses: Cassie Houser, Chelsey Tank, & Anna Gribble. **Chaperone:** Connie Bond

2000 Ambassadors: Nicole Hammrich, & Allison Coons. **Chaperones:** Connie Bond, & Cindy Harrison

2001 Queen: Shantel Tank, Princesses: Katie Collier, & Melissa Thornton. **Chaperone:** Shirley Houser

2002 Queen: Monica Shaw, Princesses: Dessa Witters, & Teresa Coons. **Chaperone:** Donna Peer

2003 Queen: Ashlee Witters Heger, Princesses: JoDee Appleton, & Ashley Childers. **Chaperone:** Grace Heger

2004 Queen: Allison Spencer, Princesses: Stacy Sangster, & Karly Porter. **Chaperone:** Debbie Hostetler

2005 Queen: Shaana Hagenah, Princess: Kimberly Clouse. **Chaperone:** Grace Heger

2006 Queen: Holli Jo Floch Casto, Princess: Rebecca Dyer. **Chaperone:** Anna Gribble Wren

2007 Queen: Holly Heitstuman, Princess: Kaela Scott. **Chaperone:** Sheila Witters

2009 Queen: Christi Thompson, Princess: Teddi Phares, & Jordi Flinders. **Chaperone:** Cassie Houser

2010 Queen: Sara Browne, Princess: Kristina Coe. **Chaperone:** Grace Heger

2011 Queen: Katie Hendrickson, Princess: Myranda Craven. **Chaperone:** Grace Heger

2012 Queen: Jenny Floch, Princess: Dani Davidson. **Chaperone:** Kim Clouse

2013 Queen: Kayla Nuxoll, Princess: Allison Todderudd. **Chaperone:** Judy Marshall

2014 Queen: Brenna Southwick, Princess: Jenny Ross, & Susan Fleming. **Chaperones:** Pam Kimble & Peggy Hansford

2015 Queen: Casey Jacobson, Princesses: Kacie Harrington & Tess Bowers. **Chaperones:** Peggy Hansford & Byron Harrison

2016 Queen: Jolee Sanford. **Chaperones:** Sheila & Yancy Witters

2017 Queen: Tess Bowers. **Chaperone:** Heidi Graham

2018 Ambassador: Kacie Harrington. **Chaperone:** Brenna Southwick

2019 Queen: Samantha Elben. **Chaperones:** Heidi Graham & Moresa Graham

2020 Queen: Grace Yoder. **Chaperones:** Heidi Graham & Moresa Graham (**Fair Was Cancelled This Year Due to Covid-19**)

2021 Queen: Kendall Hodges, **Chaperones:** Heidi Graham & Moresa Graham

2021 Ambassador: Moresa Graham, **Chaperone:** Heidi Graham

2022 Ambassador: Grace Yoder, **Chaperones:** Shan Bonson & Jamie Renzelman

2023 Queen: Kenzie Smith, **Chaperone:** Amber Hartley

2024 Queen: Jadeyn Perin, **Chaperones:** Erica Kasper & Peggy Hansford

## **EXERCISING THE RIGHT OF FREE EXPRESSION**

The use of the fairgrounds, during the annual Asotin County Fair or other designated times, for the purpose of exercising the right of free expression shall not be abridged. The use shall not compromise public safety, interfere with the orderly movement of fair patrons, or abridge the rights of other users of the fairgrounds. The following requirements are intended to accommodate these interests.

1. No person on the Asotin County Fairgrounds shall distribute literature, display signs for the primary purpose of communication to other users of the fairgrounds or solicit petition signatures without permission from the fair board and without an identification badge issued by the fair board. The identification badge shall be issued upon presentation of a written application containing the following: The name, address and telephone number of the applicant and sponsoring organization, if any. A description of the proposed activity. The date, hour, and duration of the proposed activity.
2. No person on the Asotin County Fairgrounds shall solicit funds or offer any merchandise or services for sale except authorized vendors approved by the Asotin County Fair Board.
3. No person on the Asotin County Fairgrounds, unless participating in a scheduled event or activity or unless separately licensed as a concessionaire and authorized by a licensing agreement shall: Employ sound or voice amplifying device for any purpose. Use a table, chair, stand on other structure to conduct activities described in this section of exercising the right of free expression. Engage in a dance, chant or other performance intended to attract public notice.
4. Activities described in this section of exercising the right of free expression shall be confined to areas of the fairgrounds that are open to the public, following areas are included: Parking areas, Areas of animals, barns, ticket counters, or other concession facilities and patrons waiting in line.

---

## **AIMS & PURPOSES OF THE ASOTIN COUNTY FAIR, FAIRBOARD, & VOLUNTEERS**

Provide county youth with an educational experience relating to 4-H and FFA projects, activities, personal skills, and accomplishments.

Provide recognition and inspiration to county youth and youth leaders for encouragement toward greater achievement.

Provide a challenge and opportunity for county youth to broaden their relationship with other youth and with the 4-H and FFA programs.

Provide an opportunity for youth and county citizens and the public to display their projects.

Provide an educational opportunity for the public to learn from judging of displayed produce, foods, clothing, flowers, photography, and arts & crafts & livestock exhibits.

Serve to foster community spirit as volunteers unite in a common effort to provide a colorful, pleasant, and educational event for the public.

# No Dogs Allowed on the Fairgrounds Except:

4-H/FFA Project Dogs and Guide Dogs.

**RCW 49.60.040 defines a dog guide as a “dog that is trained for the purpose of guiding blind persons or a dog that is trained for the purpose of assisting hearing impaired persons.” RCW 49.60.040 defines service animal as “an animal that is trained for the purpose of assisting or accommodating a disabled person’s sensory, mental, or physical disability.”**

Service animals are utilized by persons with a variety of disabilities and in many different ways. Service animals may lead blind people or serve as the ears of a deaf person. They may also carry and pick up items, be used for balance, and provide warnings of impending seizures or low blood sugar. Service animals may allow persons with anxiety disorders, PTSD or other emotional illnesses to function in society, by alerting their handlers to avoid anxiety triggers, by recognizing and blocking behaviors, or by stimulating the person to “snap back” to a conscious state. Service animals can remind handlers that it is time to take medication, and can summon help in the case of fainting or a seizure. The ways in which persons with disabilities use service animals are growing and evolving as we discover additional ways in which animals can be utilized by persons with disabilities.

Emotional support animals, comfort animals, and therapy dogs are not service animals under Washington State Law. Other species of animals, whether wild or domestic, trained or untrained, are not considered service animals either. The work or tasks performed by a service animal must be directly related to the individual's disability. It does not matter if a person has a note from a doctor that states that the person has a disability and needs to have the animal for emotional support. A doctor's letter does not turn an animal into a service animal.

A service dog is protected by federal and state laws to be allowed access to public places such as stores, restaurants, theaters, etc. (anywhere it's handler would otherwise be allowed access to). However, there are some rules and behavior guidelines the handler must follow. The laws not only protect the handler and service animal from being denied access to those places, but also protects business owners from unruly service animals and/or “fraudulent” service animals. A business owner has the right to deny access to a service animal and handler team if they pose a direct threat to the health and/or safety to the establishment's patrons or display poor or unacceptable behaviors. Below is a list of basic rules that must be followed in order to maintain access rights:

## Rules and Behavior Guidelines

- Washington State follows the ADA requirements for the service animal to be under the complete control of it's handler. This could be achieved through the use of a leash, harness, or other tether mechanism. However, in cases where either the handler is unable to hold a tether because of a disability or its use would interfere with the service animal's safe, effective performance of work or tasks, the service animal must be under the handler's control by some other means, such as voice control.
- The service animal MUST be housebroken- urinating or defecating in public places that are not appropriate would be grounds for removal of the team from the establishment.
- The service animal must be vaccinated and licensed according to local state and county laws. Some counties will waive the fee of licensing under certain circumstances for service animals.
- The handler is responsible for the care of the service animal's needs. This means they are solely responsible for the feeding, watering and cleaning up after the service animal in an establishment.

Here are some basic guidelines to follow for the proper behavior of a service animal:

- Follow the “4 on the floor” rule. For example: no jumping, standing up on hind legs, or being placed in shopping carts.
- Keep a quiet profile. In some cases, a service dog may be trained to bark for an alert, which is perfectly acceptable. However, it is unacceptable for the dog to uncontrollably bark, growl or whine while in an establishment.
- Maintain control of the service animal at all times. Most service animals are trained to stay close to its handler (i.e. under a chair, bench or table when the handler is sitting, next to or in front of the handler in a “sit” or “down” when the handler is standing stationary). Allowing the service animal to run around or away from it's handler is unacceptable.

Another thing to note is the size of the service animal. In some circumstances, a service animal may need to maintain contact or closeness to the handler to detect an alert. In this case, a smaller service animal may be held or carried by the handler instead of walked.

**HEALTH REQUIREMENTS:** Q-Fever is a bacterial organism commonly shed by sheep, goats, and cattle. Goats and sheep in the last 14 days of pregnancy, and female goat and sheep are most likely to be shedding this organism. This disease is communicable to humans. Female goats and sheep within the last 14 days of pregnancy, and 14 days following the birth of live or dead lambs/kids are not allowed to be exhibited at the Asotin County Fair.

1. Washington livestock requires no vaccinations or tests for entry into the Asotin County Fair.
2. Weigh in veterinarians (chosen by the Fair Board ) may inspect all classes of livestock and poultry (including horses, pet animals, fur-bearing animals, pigeons, ducks, geese and turkeys, before they are exhibited, to determine that the livestock and poultry are free from infectious or contagious disease and ectoparasites.
3. Weigh in veterinarians WILL reject any animals with infectious or contagious disease or ectoparasites. Exhibitors should be aware that RINGWORM, WARTS, PINKEYE, STRANGLES, CONTAGIOUS ECTHYMA, SCABIES, LICE, MITES, TICKS AND FLEAS fall into these categories.
4. No animals from a quarantined area/premise will be permitted to enter the fair.
5. ALL OUT-OF-STATE ENTRIES must comply with the State of Washington import regulations. A health certificate must be issued by an accredited veterinarian from the state of origin for all out of state livestock and poultry entries.
5. Only upon a veterinarian's and a barn superintendent's approval shall tranquilizers, antibiotics, etc., be used or administered by a vet on market animals.
6. The Asotin County Fair requires all female sheep and goats and all intact male sheep and goats to have official USDA National Scrapie Eradication program-assigned flock identification available during vet check-in. This may include either a tag, tattoo, or microchip (with reader provided by exhibitor). Veterinarians will not allow unmarked animals through vet check.

**Wayne Dalton**  
SALES & SERVICE  
of Lewiston

Quality Garage Doors. Superior Service.

**FREE QUOTE - (208) 298-2884**



Asotin County 4-H & FFA Livestock Sale—Saturday April 26th—4:30pm—Lower Level

Website Link: <https://www.asotinfairsale.com>

## OFFICERS

President	Warren Benner	509-552-9097
Vice President	Casey Scott	208-431-3024
Secretary	Dessa Scott	509-552-3878
Treasurer	Jenni Stilson	208-791-1367

## Board Members

Connie Collier	509-552-9476
Dustin Combs	208-790-0503
Katie Combs	208-791-5403
Cody Johnsen	509-780-0552
Fritz Servatius	509-552-6600
Jody Servatius	208-305-5064
Josh Sheppard	208-790-4344
Jarred Uhlenkott	208-791-5914
Kevin Whittaker	208-791-0427
Stephanie Whittaker	208-791-0427
Nathan Whittaker	509-552-0162
Austin Whittaker	509-552-0061



Our mission is to help educate the Asotin County 4-H and FFA participants with their market animals – primarily lambs, meat goats, hogs & steers.

We conduct the early weigh-ins and tagging of all animals that are eligible for the Livestock Sale at the fair each year. We also handle the marketing and bookkeeping after the final weigh-in and livestock sale.

We are a volunteer board and most of us have been in 4-H and/or FFA ourselves or have kids who have gone through or are going through these great programs.

## MARKET LIVESTOCK SALE

4-H and FFA exhibitors of market livestock are entitled to sell ONE large market animal through the Asotin County Fair 4-H & FFA Livestock Auction Sale on Saturday at 4:30 PM. To be eligible for the sale, all animals must have been weighed/tagged at the official weigh-in. Each Exhibitor MUST be present with their animal at the sale. Exceptions only with Fair Board's authorization.

Final Weigh-in Market Steers [4/24/2025](#) Minimum Weight 1,100 pounds

Final Weigh-in Market Swine [4/24/2025](#) Minimum Weight 230 pounds, Maximum Weight 300-pounds(Payout to 290 pounds)

Final Weigh-in Market Lambs [4/24/2025](#) Minimum weight 110 pounds

Final Weigh-in Market Goats [4/24/2025](#) Minimum weight 70 pounds

STATE BRAND REGULATION A certificate of permit for hauling cattle must be made out before leaving home. Cattle with the brand of the previous owner must also have a bill of sale signed by the previous owner. The certificates of permit and bills of sale will be given to the weigh master at the scales at the final weigh in.

### ASOTIN COUNTY FAIR 4-H and FFA MARKET LIVESTOCK SALE RULES

1. Currently enrolled Asotin County 4-H or FFA members may exhibit ONE market animal. The exhibitor must bring only one animal to the Official Fair Weigh-in on Thursday of fair week. An exhibitor may exhibit a second animal in breeding classes. Species limitation does not include rabbits, poultry or horses. If animal is not a tagged market animal, it will not be weighed.
2. Scales will remain open to exhibitors until 6pm Wednesday of fair week, and re-open at 12pm Thursday for Official Fair Weigh-in.
3. NO market animals will be stalled prior to Official Fair Weigh-in.
4. A WSU Health Record Form (Quality Assurance Form) must be submitted (signed and properly completed) by all 4-H and FFA market beef, market goat, market sheep and market swine exhibitors at the time that they weigh in their animal on Thursday afternoon. Individuals that do not have a completed Health Record Form will not be able to sell their animal through the livestock auction. The Official Fair (FINAL) Weigh-in will be between 12:00 and 6:00 PM on Thursday of fair week.
5. Scale weight, if not disputed, will be final. If disputed, a chance for re-weigh will be done immediately. The animal will be removed from scale, the scale will be balanced, and the animal will be re-weighed
6. A slip with exhibitor's name and animal's weight will be available at the scales.
7. Sales committee is responsible for: Proof-reading sale order, setting auction order, bookkeeping, clerking, sales accounts, securing auctioneers, and securing support prices. Additionally, sales committee will be responsible for withholding trucking fees when needed, **marking all animals will begin at 2:30pm** to prepare for transportation, supervising/handling and loading of sale animals beginning Sunday at 4:30pm.\* Exhibitors are responsible for their projects up until the close of fair at 4pm. Although all animals **will be marked beginning at 2:30pm, all barns must be cleared of exhibitors by 4pm**. No vehicles will be allowed onto the fairgrounds to load out supplies and no cleaning of pens is allowed until Monday after fair.
8. 1% will be withheld from sale animals for casualty fund. **All exhibitors are strongly urged to purchase livestock liability insurance for their animals**. Market value will be determined by the auction support price for goats, sheep, hogs and beef. Rabbits and chickens will not be included as there is no support price offered at the auction. In case of buyer's default of payment for livestock purchased or individual participant support at the sale, funds may be transferred from the casualty fund to recover the loss, upon removal of the sales committee after Official Weigh-In is complete.
9. Brand Inspection: Actual cost per head for Brand Inspection will be responsibility of seller of market steers. (See "State Brand Regulation" paragraph above.)
10. Sale animal hauling fee will be held from exhibitor's checks when required.
11. Terms of Sale: Cash-terms 30 days, 1% pencil shrink on lambs, 3% pencil shrink on steers. No shrink on hogs
12. Sale order will be made from live placing of animals by barn superintendents and with cooperation of Extension office; and be submitted to the sales committee on Friday immediately following completion of all the market classes.
13. The fair board, has final say on all animals that go through the sale with the input of the Sales Committee & Superintendents. The president of the Sales Committee has final say on any changes in sale order. The Sales Committee has the right to refuse any bid.
14. No deformed, injured or cryptorchid animals will be sold. A licensed veterinarian will give his signed decision on paper.
15. Support price bids deadline is 1:00 PM on Saturday, bids to be opened at sales office. Bidders welcome at bid opening.
16. Animals will be sold in the following order: rabbits, chickens, goats, sheep, beef, and hogs., unless changed by the Sales Committee.
17. Barn Superintendents will be responsible for getting animals in sale ring.
18. All halters and safety chains (neck ropes) are to be left on steers until they are loaded out
19. Loading will be done by the Sales Committee, the barn superintendents, and their designated help at **4:30 PM. Loading out is not to begin before 4:30pm.**
20. Beef project owners MUST have a hauling slip and a Bill of Sale before the animal goes on the scale at final weigh-in.
21. Animals exceeding maximum weight at first weigh-in will not be tagged
22. Animals sold at the Market Sale will be held on the Fairgrounds until close of Fair on Sunday. The seller-exhibitor will be financially responsible for the animal and its care until 4pm Sunday of Fair.
23. **ONLY OFFICIALLY TAGGED ANIMALS WILL BE ALLOWED TO PARTICIPATE IN THE MARKET SALE.** Animals exceeding maximum weight at first weigh-in will not be tagged or be able to sell at the livestock auction.
24. All market livestock will be weighed and tagged on their respective dates as follows:  
\*\*8am-9:30am-[12/7/2024](#) - Market steers (3 maximum) will be weighed and tagged with an official ear tag in the right ear on the first Saturday of December. Maximum weight at first weigh-in is 1000 pounds.\* \*\*8am-11am- [1/25/2025](#) Market hogs (3 maximum) will be tagged with an official ear tag in the right ear on or before the fourth Saturday of January. Maximum weight at first weigh-in is 150 pounds. \*\*8am-11am - [2/22/2025](#) Market lambs and goats (3 maximum) will be weighed and tagged with an official ear tag in the right ear on the fourth Saturday. Maximum weight at first weigh-in is 110 pounds for lambs. Goat maximum weight at first weigh-in is 80 pounds. \*\*Animal weights that exceed maximum weight limits at first weigh-in will not be tagged and will not be weighed at final weigh-in.
25. All market animals not making minimum weight requirements at the Official Final Weigh-in at the fair on the Thursday will be re-tagged in the left ear at that time.

## 4-H & FFA EXHIBIT GENERAL RULES & REGULATIONS

### **4-H Shows First in Even Years, followed by FFA, FFA Show First in Odd Years, followed by 4-H**

1. All exhibitors must abide by the 4-H , FFA, & General rules for each department in which they exhibit.
2. All 4-H and FFA animal exhibits and other projects, Must be pre-entered online at: <https://asotincountyfair.fairentry.com>
3. All 4-H/FFA Exhibits must be pre-entered By April 5th, 2025. Exhibits must be entered using department, division and class listed in this exhibitor handbook. Exhibitors are responsible for correctly completing entry forms.
4. **Exhibitors are limited to one entry per class unless otherwise specified.**
5. Entry tags will be furnished. Incomplete tags will force disqualification of exhibit. Exhibitors age division will be noted on every tag. Age divisions are determined as of October 1st of current enrollment year. Cloverbuds are 5 to 7 years of age; Juniors are 8 to 10 years of age; Intermediates are 11 to 13 years of age; Seniors are 14 to less than 19 years of age.
6. Cloverbud members are limited on the amount of entries per department. Cloverbuds will receive a participation ribbon and are NOT eligible for any trophies or special awards. Cloverbuds will NOT be evaluated in a competitive fashion. Their role is for participation only. Refer to Extension Publication EM 4840 for further details.
7. Residents of Asotin County, and/or youth attending Asotin County schools or those who are enrolled in Asotin FFA or Clarkston FFA or Asotin 4-H, are eligible to compete in the Asotin County Fair. A non-resident who is enrolled in Asotin County 4-H and complies with project guidelines is eligible to compete in the Asotin County Fair. All others may compete in Open Class Events.
8. 4-H members MUST be enrolled in the projects they are exhibiting by November 15th of the program enrollment year. Those 4-H Members that did not get enrolled by the deadline, must come to the fair board and ask permission to show at the fair, the exhibitor must provide the reason for not getting signed up in time.
9. All exhibits must have been made since the previous year's Asotin County Fair. 4-H exhibits MUST NOT have been made as a school project. School projects may be entered as open class. Exceptions will be made if the exhibit was made as an Asotin County 4-H School Enrichment program.
10. Exhibits are placed on exhibit at the owner's risk. Supervision during public hours is provided. The Asotin County Fair and its volunteers are not responsible for theft or damages to exhibits.
11. All exhibits will be evaluated using the Danish System, according to merit. Awards (blue, red & white) will only be given to exhibits of merit. The Danish System of evaluation is based upon established standards of quality for each type of product. In this system, each exhibit is evaluated according to how well meets the standard rather than how well it compares with other exhibits. It does not compare one person's work to another. The evaluation is made against a project standard. The judge evaluates whether the requirements have been met. Stickers ribbons are awarded according to the degree that the member's project meets those standards. A participation ribbon may be awarded to an exhibitor whose work fulfills the minimum qualifications.
12. Exhibits should be picked up from 3:00pm to 7:00pm the Monday following fair. For exhibits left after 7:00pm on Monday, exhibitors will need to contact Peggy Hansford at [hansfordpeggy@yahoo.com](mailto:hansfordpeggy@yahoo.com) or 208-791-1451
13. Any exhibits removed before 3:00pm on Monday will forfeit their premium money and awards.
14. 4-H and FFA groups have been assigned areas for Fairground cleanup. Groups MUST do pre-fair and post fair cleanup in their assigned areas. Pen areas that are not cleaned by the second Sunday after fair will be charged a fee of \$20 per pen. All premium checks will be withheld for the entire club or group until the fee is paid.
15. ALL Adults are prohibited from preparation of livestock and the cleaning of stalls or pens at the fair for their children or club members. These activities ARE the responsibility of the exhibitors. Other Asotin County 4-H & FFA exhibitors may help each other (but may not do all the work) while preparing their exhibit. Exceptions can be made for Fair Royalty if they are attending other fair related responsibilities. Arrangements must be made with the barn superintendent in advance for this exception.

## 4-H & FFA EXHIBIT GENERAL RULES & REGULATIONS CONTINUED

16. All exhibitors must dress tastefully and conservatively. Bare feet and exposed midriffs are not allowed. All shirts must have at least three finger width straps at the shoulders, No Tank Tops, mesh or see through (sheer) clothing is allowed for showing. Undergarments may not be exposed. Clothing that advertises tobacco, drugs, alcohol, gang affiliation, sexually explicit messages or obscenities will not be allowed. All clothing and shoes must be clean and in good repair. Exhibitors will not participate in the Asotin County Fair unless they acknowledge and comply with this dress code. If, in the opinion of the activity or event officials, an exhibitor does not comply, that exhibitor shall be given one opportunity to correct the problem. If the exhibitor fails to correct the issue, they will be asked to leave the activity or event and forfeit all awards and premiums.

Official FFA Dress: FFA Jacket - zipped to the top, Official FFA Scarf/Tie, White button-up shirt with collar (not a polo!), Jean Pants & Dark Colored Belt, & Non-tennis shoes (preferably boots or work boots)

17. Superintendents are responsible for disqualifying any unsatisfactory exhibits.

18. 4-H & FFA ANIMAL RULES: Any large animal exhibit at the Asotin County Fair may be used in a livestock judging event. The exhibitor will have their animal ready to show at the request of the barn superintendent. The Asotin County Fair Board, Asotin County 4-H Leaders, and Asotin FFA and Clarkston FFA Chapters are not liable for any accident or injury that may occur while an animal is on exhibit. If an exhibitor refuses to have their animal in the event, they will be disqualified from the show and forfeit any premium money or awards.

- A. All livestock exhibitors must have proof of ownership, certificate,.
- B. All livestock Exhibitors must compete in Showmanship and Market Quality classes. Exhibitors who do not show their own animal will not receive credit/premiums or awards for any/all classes entered. NO EXCEPTIONS unless Brought before the Fair Board Prior to fair.
- C. Showmanship will be held in accordance with Extension Publication EM 1982: General Rules for Junior Livestock Shows.
- D. Exhibitors are expected to furnish their own hay, grain, water pails and feed troughs.
- E. All animals must remain on exhibit until 4:00pm on Sunday of fair and will be fed and watered during this time. Failure to care for animals will result in forfeiture of premium money and a \$100.00 fine. 4-H members will also be subject to disciplinary action of the 4-H Livestock Leader's Council.
- F. Animal Health and the use of illegal substances: The use of illegal drugs and/or improper use of animal health products, or foreign substances is not tolerated in the Washington State 4-H Youth Development Program or at the Asotin County Fair. Extension personnel, 4-H Volunteers, and Fair Volunteers have the responsibility to report any illegal substance or misuse of any drug or medication. Additionally, there are Federal penalties for using illegal substances in animals that are entering the nation's food supply. The Asotin County Fair Board has adopted this policy for all animal exhibitors.
- H. Asotin County Fair, 4-H & FFA will adhere to the National Show Ring Code of Ethics.
- I. Mistreatment of animals while on the fairgrounds, improper handling, unsanitary conditions, or lack of proper nutrition will constitute immediate removal from the fairgrounds. Review of such action will be brought before a committee of fair superintendents, and fair Board. The judgement of the committee will be final.
- J. Any animal considered unsafe will come before a committee of fair superintendents, and fair board for review and possible dismissal from the grounds. The judgement of the committee will be final.
- K. **An Asotin County Fair stall card will be provided for each animal exhibit. Stall cards MUST be completed and displayed above or near each exhibit no later than 9:00am Friday morning of fair. Animals will not be allowed to be shown unless this is completed. Stall cards must be left up until the Monday after fair.**
- L. No Tack removal from the barns on Sunday after fair closes. Everyone must be out of the barns by 4:00 PM on Sunday to facilitate ease of animal load out. Remember: at close of fair on Sunday – there is no cleaning of the stalls until Monday after fair. Please leave stall cards in place!
- M. Cleaning may begin on Monday after fair and must be completed by the second Sunday after the fair.  
**Cleaning of all pens must be checked off by a Fair Board member.**

## 2025 EXHIBIT & PROJECT ENTRY INFORMATION

1. Anyone entering any article/project in the Asotin County Fair must complete and entry form.
2. Entries for 4-H & FFA Projects must be pre-entered at: **[www.asotincountyfair.fairentry.com](http://www.asotincountyfair.fairentry.com) by April 4th, 2025**
3. Open Class entries will be done on entry forms handed out at time of exhibit entry. Please print legibly or use **mailing address** labels. Please complete entry form entirely with the department (example flowers), Age Division, Division Number & Class Number.
4. Each exhibit entry must be entered separately.
5. All entries must be picked up on the Monday after Fair from 3:00pm-7:00pm. Any exhibits left after 7:00pm on Monday are left at the owner's own risk. If you are unable to pick up your entry on the Monday after fair please contact Peggy Hansford 208-791-1451.
6. Exhibitor Premium checks will be mailed out in June. If entry forms are not legible and able to read, the Asotin County Fair Board is not responsible for delivery of premium checks. All entry forms must have first name, last name and **complete mailing address**.
7. Each Department has number of entry limits allowed by each exhibitors.
8. Fair Superintendents and Fair Board members reserve the right to reject any entries brought in to exhibit.
9. Still life & Livestock entry problems that arise concerning any entry in the fair are to be brought before the livestock superintendent or hall superintendent in that area entered. If the problem cannot be resolved at that level, the superintendent over that department will contact the Fair Board President, the Fair Board President will then bring the issue to the board members to resolve.
10. **Any use of alcohol or drugs, or being found under the influence of drugs or alcohol** while on the Asotin County Fairgrounds by an exhibitor will result in automatic dismissal from the Fairgrounds. The person will be turned over to the proper authorities and parents of underage exhibitors will be notified to remove any animals or entries from the fairgrounds. Youth exhibitors **WILL NOT BE** allowed to sell their animal at the Livestock Sale.

### Dress Code

All exhibitors must be appropriately dressed when: showing their animal, during livestock judging classes, or selling their animal. **The following dress code WILL be strictly enforced:** Jeans or Slacks with a LONG sleeve shirt or blouse that is tucked in, and if in FFA their jacket & tie. Shirts and Blouses are to be buttoned to within 1 button from the top. Boots are HIGHLY recommended, but clean, heavy athletic shoes that are laced to the top and tied or a similar leather shoe can be substituted. All clothing should be clean and in good repair. Jewelry is discouraged due to safety hazards.

**NO hats are to be worn while showing, No exceptions. Premium money will be withheld.**

## 4-H & FFA EXHIBIT GENERAL RULES & REGULATIONS CONTINUED

### 4-H & FFA LARGE ANIMAL EXHIBIT DEPARTMENT Beef, Swine, Sheep, & Goats

Pre-entry Required for all Livestock Classes. Enter Market Animals for fair on Thursday [April 24th, 2025](#) from 12pm-6pm, Line up in main parking lot. Breeding and open Class Livestock check in with the barn superintendent.

**4-H & FFA Large Animal—Barb Appleford Memorial—Herdsmanship Contest:** The purpose of the herdsman's contest is to encourage exhibitors to care for livestock, pens, and equipment properly, to always keep stalls and animals clean and attractive. Competition will be on a club or chapter basis. Herdsman's judges will examine each club/chapters livestock exhibits at least once daily. Their score will be totaled and averaged. **The exhibits will be judged on Friday and Saturday from 9am – 6pm and Sunday from 9am – 2pm.** Scores will be posted daily at a designated location in each barn. Final awards will be based on total of daily scores of each division and will be awarded Sunday afternoon. In addition to each club or chapter's exhibit area, each club/chapter will be designated an area of the barn (e.g., wash rack, show arena, barn entrance, etc.) by the barn superintendent which must be kept neat and clean. These designated areas are also judged.

1. Animals 35 points. Arrangement, tying, cleanliness, grooming, clean bedding, regularity of feeding and watering.
2. Stalls/Pens and Walkways 35 points. Orderliness of equipment and supplies, neatness, and cleanliness of designated area during fair and post fair.
3. Educational Information 10 points. Posters and stall cards are legible and completed. 4-H or FFA Identification to be scored and judged one time only
4. Exhibitors 20 points. Appearance, attitude, courtesy, skill, and **Interaction With The Public.**

**NOTE: Herdman's Work TO BE DONE BY EXHIBITORS! Adult help is prohibited. Violation will result in forfeit of premium money.**





## 4-H & FFA LARGE ANIMAL EXHIBIT DEPARTMENT Beef, Swine, Sheep, & Goats

**4-H & FFA Large Animal Round Robin Contest:** The Large Animal Round Robin Contest will be on the Sunday of fair at 8:30am in the Beef Arena-Lower Level. The Grand Champion Fitting & Showing Showman winner from 4-H and FFA from each large animal livestock species (beef, dairy cow, swine, sheep, horse, & large/Dairy goats) will compete in the Large Animal Round Robin. The Superintendents will choose the animals to be used in the Round Robin. Each contestant will show each species of livestock: Beef, Sheep, Swine, Dairy Cow, Horse, & Large Goat. All contestants will be assigned a number for identification by the superintendent for the Judge to identify you with. Contestants will be scored on their ability to show each of the livestock species and their knowledge of those animals. They will be scored on a scale of 1- (low ability) to 10- (outstanding ability). The contestant with the top score will be the winner. In the case of a tie, judge & superintendents will conference and immediately break the tie .

**BEEF CARCASS CONTEST:** All Animals must have been judged in the Market Steer class at the fair. All beef carcasses that are available to be judged will be evaluated according to carcass evaluation criteria set forth by WSU Extension. A belt buckle will be awarded to the Top Overall Beef Carcass. Check with Extension office to see if this will be offered in [2025](#).

## **Livestock Judging Contest:**

Friday of Fair – Beef Arena-**8:30am**, Points allowed: Blue – 100, Red – 75, White – 50

All contestants compete on an individual basis. Each contestant shall place, according to his judgement, classes of beef, swine, goats, and sheep. Contestants will not be permitted to confer with anyone except as directed by the group leader. Contestants must judge all classes to receive a premium. Belt buckles will be given to the top 4-H and FFA all around judge and belt buckles to the 4-H and FFA judge in each age division and species. Awards are awarded to Asotin County youths. If a tie should occur in a species, it will be determined at the coordinator's discretion. Banners will be given out to the top FFA judging Schools.

### Division: 105 4-H Livestock Judging Contest

Class 01: Juniors                      Class 02: Intermediates                      Class 03: Seniors

### Division: 106 FFA Livestock Judging Contest

Class 04: FFA 9th & 10th Grades                      Class 05: FFA 11th & 12th Grades

### Division: 107 FFA Livestock Judging Oral Reasons

Class 04: FFA 9th & 10th Grades                      Class 05: FFA 11th & 12th Grades

**FITTING & SHOWING:** Points allowed: Blue – 100, Red – 75, White – 50

All 4-H and FFA members carrying livestock projects MUST enter this contest.

Past winners are not excluded.

The purpose of the livestock showmanship contest is to create more interest and better knowledge of fitting, training, handling, and showing livestock. Breed, type, and conformation is not considered. The exhibitor must do all training and preparation of the animal prior to and during the show. Each exhibitor MUST show their own animal. A trophy or rosette will be given to the Grand Champion Showman and a rosette will be given to the Reserve Champion Showman in each 4-H and FFA Fitting & Showing Division. Top overall 4-H and FFA Showman will receive a belt buckle and rosette and will compete in the Large Animal Round Robin contest for Top Overall Showman. 4-H shows first in even years followed by FFA. FFA shows first in odd years followed by 4-H.

On Saturday morning of fair, Swine showmanship will begin at **8:00am.**

Sheep followed by Goat showmanship will start at **9:00am.**

Beef showmanship will begin at **11:00am.**

The Large Animal Round Robin showmanship contest will begin on Sunday at **8:30am**

Basis for Award Points Awarded for Fitting & Showing

1. Preparation for showing .....35 points

a. Condition of feet    b. Cleanliness and grooming

2. Showing the animal .....55 points

a. Appearance of exhibitor, Poise & Coolness of exhibitor

b. Control of animal by exhibitor

c. Exhibitor knowledge of species they are showing

d. Skill in showing the animal to its' best advantage

3. Fleshing or condition .....10 points

Total Points Possible..... 100 points

## **4-H & FFA LARGE ANIMAL EXHIBIT DEPARTMENT BEEF**

### **4-H & FFA Large Animal Gain Contest:**

Division 108: Rate of Gain Beef

Division 109: Rate of Gain Sheep

Division 110: Rate of Gain Goats

All sale animals must be weighed and or tagged at the Official First Weigh-In:

1. Steers, on the first Saturday of December,
2. Swine tagging on the last Saturday of January.
3. Lambs & Goats, the on the Fourth Saturday of February or a date which makes the days on feed closest to 60-days for lambs & goats.

The Official Final Weigh-in will be on the Thursday of fair week, from 12:00 – 6:00 PM. The final placing will be determined on the average daily gain (total pounds of gain divided by days on feed.) To qualify for an award, animals must meet the following weight requirements: following weight requirements: Steers: 1100 lbs. minimum weight, Sheep: 110 minimum weight, Swine 230lbs minimum weight, Goats: 70lbs minimum weight

**4-H & FFA Beef & Dairy Cows:** All cattle must be double tied when in the barn. **Pre-Entry Required in all Classes**

Division: 111 Beef Fitting & Showing

Class 01: 4-H Juniors

Class 02: 4-H Intermediates

Class 03: Seniors

Class 04: FFA 9th & 10th Grades

Class 05: FFA 11th & 12th Grades

Division 112: Market Steers, Points allowed: Blue – 100, Red – 75, White – 50,

Class 01: Market Steer

**(All exhibitors pre-enter for Class 01 ONLY (do not pre-enter for classes underweight or overweight-Superintendent will do this.)**

Refer to 4-H & FFA General Rules and Regulations. All cattle must be double tied when in the barn. If there are more cattle entered than there is pen space, the Beef Superintendent will have the right to impose a limit on the number of exhibits shown per exhibitor. Exhibitors will be notified of said limitation at least one week prior to the fair. Dairy cattle must have been owned and cared for by exhibitor since the first Saturday of December. Breeding certificates must be on file at the Extension Office 90 days prior to the fair. Each exhibitor will be allowed a total of two entries/premiums in this class, provided they are from two different classes. A breeding herd cow must be owned by the exhibitor for at least one year prior to April fair and exhibitor must have records displayed showing sire, dam, breeder, and average daily rate of milk production.

Only de-horned or naturally polled market steers will be eligible to show. Any steers having horns over two inches long-from the skin at the base of the horn to the tip, will be disqualified. Straight-bred dairy steers, stags and cryptorchids are not eligible.

An exhibitor may exhibit only one market steer in Division 101 & 112. Steers must have been owned and cared for by the exhibitor since the first Saturday of December. Steers will be awarded ribbons for quality as follows: Choice = Blue, Select = Red, Standard or Below = White. Minimum weight is 1100 lbs. with no maximum weight. Steers are to be divided into classes by weight by the Beef Superintendent. Classes should not exceed 10 steers per class. All steers must be officially tagged. A belt buckle and rosette will be given to the Grand Champion and a trophy or rosette will be given to the Reserve Champion in market class.

Division 114: Beef Breeding, Points allowed: Blue – 100, Red – 75, White – 50,

Class 01: Heifer calf, ages 6-months to 1-year

Class 02: Heifer, ages over 1-year and under 2-years

Class 03: Cow-Calf pair (calf must be natural calf and under 9 months old)

Division 115: Beef Breeding Herd, Points allowed: Blue – 100, Red – 75, White – 50

Class 01: Beef Cattle Herd

\*\*one cow, calf over 1 year but less than 2 years, calf under 1 year. Need not be related to each other. Limit one herd per exhibitor)

An exhibitor may exhibit only one heifer and/or one cow-calf pair in Division 114 | Class 01, Class 02, or Class 03.

Division 115 | Class 01 entries must be comprised of animals already exhibited in any Division 112 or Division 114. All breeding beef projects must have been owned and cared for by the exhibitor since the first Saturday of December. A Breeding Herd Cow must be owned by exhibitor for at least one year prior to April fair. Breeding Herd exhibitors must have records displayed showing sire, dam, breeder. Breeding Certificates must be on file at the Extension Office 90 days prior to the fair. The cows or heifers must be double tied when in the barn; the calf may be loose if In a pen. Each exhibitor will be allowed a total of two premiums in this division, provided they are from different classes. A Picture plaque and a rosette will be given to the top in each class. A rosette will be given for Reserve Champion in each class.

Division 116: Dairy Cattle Quality, Points allowed: Blue – 100, Red – 75, White – 50

Class 01: Dairy Heifer under 1-year of age

Class 02: Dairy Cow over 1-years of age

Division 117: Dairy Breeding Cattle Herd

CLASS 01: Dairy Cattle Herd

Division 118: Dairy Cattle Fitting & Showing

Class 01: Juniors

Class 02: Intermediates

Class 03: Seniors

Class 04: FFA

## **4-H & FFA LARGE ANIMAL EXHIBIT DEPARTMENT SWINE**

### **4-H & FFA Swine:** Pre-entry is required in all classes. Points allowed: Blue–100, Red–75, White – 50

Swine hair length: Market swine exhibited at the Asotin County Fair must have at least ½ inch of hair. Any swine in question will be measured. Measurements will be done by the swine superintendent and or fairboard.

Measurements will be taken at three designated points of the swine. The three points to be measured are: on top of the pig at the ham/loin junction, along the side of the pig, and the mid side of area of the ham. Measuring device will have a line at half (½) inch and hair found to be lower than that line will be deemed too short. Exhibitors with too short of swine hair will be so designated before entering the show ring for clerical purposes. Any exhibitor found to have a hog with hair shorter than half (1/2) of an inch will be penalized by being dropped down one ribbon placing in both showmanship and quality classes. (Example: a purple ribbon or call back would receive a blue ribbon, a blue ribbon would receive a red ribbon and a red ribbon will receive a white ribbon.) Shaving of the tail and ears is permitted. Oil or Powder is not allowed on swine, this will be strictly enforced. Only cordless clippers will be allowed in the barns. Only barrows and gilts are eligible; any hog showing evidence of pigginess, scars, hernia, sores, bruises, cryptorchidism, or any blemishes that impair the value of the carcass will be disqualified. Market hogs must have been owned and cared for by the exhibitor since the fourth Saturday of January or first swine tagging/weigh-in. Market hogs must be officially tagged. The minimum weight will be 230lbs at the official weigh-in on Thursday of fair week. The maximum weight will be 300 pounds, the maximum payout weight at the livestock auction will be 290 lbs. As an example, a 297-lb pig would sell at 290-lbs through the livestock auction. Market hogs not meeting these weight requirements will be shown in underweight or the overweight classes. A belt buckle and rosette will be awarded to the Grand Champion and a trophy and rosette will be awarded to the Reserve Champion in Class 01. Swine exceeding 300-lbs and shown in the overweight class will no longer be qualified to sell in the auction and are not eligible to compete for champion or reserve champion market swine.

### **Division: 119 Swine Fitting & Showing**

Class 01: 4-H Juniors

Class 02: 4-H Intermediates

Class 03: Seniors

Class 04: FFA 9th & 10th Grades

Class 05: FFA 11th & 12th Grades

### **Division 120: Market Swine**

Class 01: Market Swine

### **Division 121: Breeding Swine**

Class 01: Gilt/Sow, (under 1 year)

Class 02: Sow, (over 1 year)

All breeding stock must be owned and cared for by the exhibitors by the fourth Saturday of January . Breeding certificates must be on file at the Extension Office 60 days prior to the fair. A limit of two entries is allowed in this division, provided they are from two different classes. Breeding swine entries must display records showing sire, dam, breeder, and average litter size on sow. Limit of one swine herd entry per exhibitor. A plaque and rosette will be awarded to the top breeding swine exhibit. A trophy will be awarded for top swine herd.

### **DIVISION 122: SWINE BREEDING HERD**

Class 01: Swine Breeding Herd

Class 02: Companion Animal Herd



## **4-H & FFA LARGE ANIMAL EXHIBIT DEPARTMENT SHEEP**

**4-H & FFA Sheep:** Pre-entry is required in all classes.

Points allowed: Blue – 100, Red – 75, White – 50

Market lambs must have been born after July 1, weigh at least 110 lbs. at the official fair weigh-in and must be owned and cared for by the exhibitor by the third Saturday of February. All market lambs must be officially tagged. Only wether and ewe lambs are eligible; ram lambs and cryptorchids will be disqualified. A belt buckle and rosette will be awarded to the Grand Champion and a trophy and rosette will be awarded to the Reserve Champion in Division 130-Class 01.

Q-Fever is a bacterial organism commonly shed by sheep, goats, and cattle. Sheep and goats in the last 14 days of pregnancy, and female sheep and goat up to 14 days postpartum are most likely to be shedding this organism. This disease is communicable to humans. Female goats and sheep within the last 14 days of pregnancy, and 14 days following the birth of live or dead lambs/kids are not allowed to be exhibited at the Asotin County Fair.

### **Division: 129 Lamb Fitting & Showing**

Class 01: 4-H Juniors

Class 02: 4-H Intermediates

Class 03: Seniors

Class 04: FFA 9th & 10th Grades

Class 05: FFA 11th & 12th Grades

### **Division 130: Market Lamb**

Class 01: Market Lamb

### **Division 132: Breeding Sheep**

Class 01: Under 1-year of age

Class 02: Over 1-year of age

### **Division 133: Breeding Sheep Flock**

Class 01: Breeding Sheep Flock

All breeding stock must have Scrapie identification tags, must be owned, and cared for by the exhibitor at least 60 days prior to the fair. Breeding certificates must be on file at the Extension Office 60 days prior to the fair. A limit of two entries is allowed in this division, provided they are from two different classes. Breeding flock entries must display records showing sire, dam, breeder, and average daily gain on lambs for one year. Limit of one breeding flock entry per exhibitor. Entries for breeding flock must come from classes 01 - 02. A plaque and rosette will be awarded to the top breeding sheep exhibit. A trophy will be awarded for Top breeding flock and a rosette awarded for Reserve Champion.





## 4-H & FFA LARGE ANIMAL EXHIBIT DEPARTMENT GOATS

**Goats:** An inspection will take place at the fairgrounds when your animal arrives. See general veterinarian information. The Asotin County Fair requires all goats to have official USDA National Scrapie Eradication program-assigned flock identification available during vet check-in. This may include either a tag, tattoo, or microchip (with reader provided by exhibitor). Superintendents and Veterinarians will not allow unmarked animals through the vet check.

**Pre-entry required for all 4-H and FFA classes.**

All tack, feed, etc. must be stored within your club's assigned area.

Q-Fever is a bacterial organism commonly shed by sheep, goats, and cattle. Goats in the last 14-days of pregnancy, and female goats up to 14-days postpartum are most likely to be shedding the organism. This disease is communicable to humans. Female goats within the last 14-days of pregnancy, and 14-days following the birth of live or dead kids are not allowed to be entered or exhibited at the Asotin County Fair.

**4H & FFA Goats:** Pre-entry is required in all classes.

Points allowed: Blue – 100, Red – 75, White – 50

### **Market Goats**

1. Market goats must be less than one year of age and weigh a minimum of 70 pounds to be eligible for the auction at fair.
2. Market goats must be owned and cared for by the exhibitor by the third Saturday in February.
3. Only wethers and does are eligible to be shown. No bucks or cryptorchids.
4. Horns will be allowed on market/meat goats, **BUT they Must be Covered.**
5. Show attire: Black or dark color jeans, long sleeve button-up shirt, belt, boots or other hard closed toe shoes.
6. Goats **may NOT** be cross entered into different types/quality goat classes. Each goat is entered in one type/quality class.



## **Goats Continued:**

### **Fitting & Showmanship and Type/Quality Contest**

1. In fitting & showmanship, the emphasis is on the knowledge and performance of the 4-H or FFA member. In type/quality judging the emphasis is on the condition, conformation and characteristics of the animal. We are most concerned with the personal development of the 4-H and FFA members. Therefore, all fitting & showing contest have the same premium points (blue-100, red-75, and white-50) regardless of the type/quality, size, training or value of the animal involved.
2. All exhibitors must complete a fitting and showmanship class in order to receive premiums and/or ribbons in their animal section. Fitting and showmanship classes are concluded with the selection of champion and reserve champions exhibitors.
3. All animals used for fitting and showmanship must also be entered in type/quality competition. In order for fitting and showmanship premiums to be assigned, exhibitors must also show their own animal in type/quality class except when given permission by the goat superintendent to substitute another exhibitor-handler. (Example: when two or more animals are being exhibited by the same exhibitor in the same show ring.) Exhibitors are only allowed to sale one market animal.
4. All goats must be owned and cared for by the exhibitors by the first Saturday of December.
5. In general, Exhibitors clothing should be clean and in good shape (no holes, tears, or wrinkles). Hair should be neat. Long hair should be pulled back so it does not cover your face. No rings, necklaces, dangling earrings, watches or bracelets. Potentially offensive statements on clothing will not be permitted. In general, the following items are not permitted when showing: hats, cell phones and other electronic devices, and gum chewing. Accommodations may be accepted upon request. Adaptations for religious reasons will be permitted. Please notify the Fair Board prior to the fair.
6. The Overall Grand Champion Fitting and Showing Showman winner from 4-H and FFA from combined divisions 104B (Nigerian Dwarf) & 104C (Pygmy), will compete in the Small Animal Round Robin. Exceptions to this rule could occur if the superintendent feels there are not enough FFA members entered, they then will be combined with the 4-H Senior class and the Overall Grand and Overall Reserve will compete in the Small Animal Round Robin.
7. The Overall Grand Champion Fitting & Showing Showman winner from 4-H and FFA from combined divisions 104D (market/meat), 104E (dairy), 104F (pack), & 104G (fiber) will compete in the Large Animal Round Robin. Exceptions to this rule could occur if the superintendent feels there are not enough FFA members entered, they than will be combined with the 4-H senior class and the Overall Grand and Overall Reserve Champion will compete in the Large Animal Round Robin.

**Goat Costume Contest:** The Costume award is at the judges' discretion. Evaluation will be based on the creativity and originality of both the exhibitor and the goat.

### **Division 139: Goat Costume Contest ( Fun Activity No Premiums Awarded)**

Class 01: Any 4-H or FFA participant and their goat.

### Goats Continued:

#### **Market/Meat/ Market Breeding Goats Show Schedule**

**Type/Quality Show: Friday April 25, 2025**

**Fitting & Showing Show: Saturday April 26th, 2025**

#### Division 140: Market/Meat/Market Breeding Goat Fitting & Showing

Class 01: Juniors                      Class 02: Intermediates                      Class 03: Seniors  
Class 04: FFA 9th & 10th Grades                      Class 05: FFA 11th & 12th Grades

#### Division 141: Market Goats Type/Quality (All Breeds Judged Together)

Class 01: Underweight Market Goat, 65-85lbs  
Class 02: Medium Lightweight Market Goats, 85-105lbs  
Class 03: Medium Weight Market Goats, 105-125lbs  
Class 04: Heavyweight Market Goats, Over 125lbs

One Champion and one Reserve Champion will be selected from all lots with no additional premium points awarded, provided the quality of the animal merits the award.

#### Division 142: Meat and Market Breeding **Goat BOER** Type/Quality

Class 01: Does Under 3-months                      Class 02: Does 3-6/months  
Class 03: Does 6-9/months                      Class 04: Does 9-12/months  
Class 05: Does 12-24/months, never kidded                      Class 06: Does 1-2/years, kidded  
Class 07: Does 2-3/years, kidded                      Class 08: Does 3-5/years, kidded  
Class 09: Does over 5-years, kidded

One Junior Champion and One Junior Reserve Champion will be selected from animals in lots 1-5 each breed. One Senior Champion and One Senior Reserve Champion will be selected from animals in lots 6-9 in each breed. No additional premium points will be awarded. One Grand Champion and One Reserve Champion of each breed will be selected from the Junior and Senior Champions and Reserve Champions, with no additional premium points awarded, provided the quality of animal merits the award.

#### Division 143: Meat and Market Breeding **Goat KIKO** Type/Quality

Class 01: Does Under 3-months                      Class 02: Does 3-6/months  
Class 03: Does 6-9/months                      Class 04: Does 9-12/months  
Class 05: Does 12-24/months, never kidded                      Class 06: Does 1-2/years, kidded  
Class 07: Does 2-3/years, kidded                      Class 08: Does 3-5/years, kidded  
Class 09: Does over 5-years, kidded

### **Goats Continued:**

#### **Division 144: Meat and Market Breeding Goat ALL OTHER BREEDS Type/Quality (will be shown by breed)**

Class 01: Does Under 3-months

Class 02: Does 3-6/months

Class 03: Does 6-9/months

Class 04: Does 9-12/months

Class 05: Does 12-24/months, never kidded

Class 06: Does 1-2/years, kidded

Class 07: Does 2-3/years, kidded

Class 08 Does 3-5/years, kidded

Class 09: Does over 5-years, kidded

#### **Division 145: Type/Quality Meat and Market Breeding Goat Cross Breeds Type/Quality (including percentage Boers and Dairy/Meat crossbreeds)**

Class 01: Does Under 3-months

Class 02: Does 3-6/months

Class 03: Does 6-9/months

Class 04: Does 9-12/months

Class 05: Does 12-24/months, never kidded

Class 06: Does 1-2/years, kidded

Class 07: Does 2-3/years, kidded

Class 08: Does 3-5/years, kidded

Class 09: Does over 5-years, kidded

### **Dairy Goat Show Schedule**

**Type/Quality Show: Friday April 25th, 2025**

**Fitting & Showing Show: Saturday April 26th, 2025**

### **Dairy Goats**

1. ADGA Dairy Goat Showmanship Scorecard (C0544) will be the guide for Fitting & Showing Showmanship.
2. Dairy goat show attire: White Jeans, white long sleeve button-up shirt, belt, green 4-H bandanna around the neck, boots or other hard closed toe shoes.
3. All does in milk must be milked completely after 6pm of the night before the does are to be exhibited for quality class. The superintendent of the goat show has sole authority and responsibility to certify that each animal has been milked.
4. **No wethers or bucks will be exhibited. All goats must be polled or dehorned.**
5. Dairy goats may not cross enter into either meat or pack/utility goat classes.
6. All entries in division 146 are to be dairy goats or crosses of dairy goat breeds only. Meat crossbreeds will show in Division 141
7. Any Doe that has ever freshened or that is being milked regularly shall compete in a Senior Doe Show or a Senior doe division. This includes dry and precocious milkers. Any Doe 24-months of age or older that has never freshened shall not be shown unless she is in milk.

### **Dairy Goats Continued:**

#### **Division 146: Dairy Goat Fitting & Showing (Nigerian Dwarfs are shown in the Novelty class for fitting& showing)**

Class 01: Juniors

Class 02: Intermediates

Class 03: Seniors

Class 04: FFA 9th & 10th Grades

Class 05: FFA 11th & 12th Grades

One Junior Doe Champion and One Junior Doe Reserve Champion will be selected from animals in lots 1-3 for Each Breed. One Senior Doe Champion and One Senior Doe Reserve Champion will be selected from animals in lots 4-7 for Each Breed. No additional points will be awarded.

One Overall Best Junior Doe in show and One Overall Best Senior Doe in Show will be selected from the Champions. No additional premium points will be awarded.

#### **Division 147: Dairy Goat Type/Quality Nigerian Dwarf**

Class 01: Doe Kids born September—December 2024

Class 02: Doe Kids born May—August 2024

Class 03: Does under 2-years of age never in milk

Class 04: Does 1-year and under 2-years in milk

Class 05: Does 2-years and under 3-years in milk

Class 06: Does 3-years and under 5-years in milk

Class 07: Does 5-years and older in milk

#### **Division 148: Dairy Goat Type/Quality Alpine**

Class 01: Doe Kids born September—December 2024

Class 02: Doe Kids born May—August 2024

Class 03: Does under 2-years of age never in milk

Class 04: Does 1-year and under 2-years in milk

Class 05: Does 2-years and under 3-years in milk

Class 06: Does 3-years and under 5-years in milk

Class 07: Does 5-years and older in milk

#### **Division 149: Dairy Goat Type/Quality Lamancha**

Class 01: Doe Kids born September—December 2024

Class 02: Doe Kids born May—August 2024

Class 03: Does under 2-years of age never in milk

Class 04: Does 1-year and under 2-years in milk

Class 05: Does 2-years and under 3-years in milk

Class 06: Does 3-years and under 5-years in milk

Class 07: Does 5-years and older in milk

## **Dairy Goats Continued:**

### **Division 150: Dairy Goat Type/Quality Nubian**

Class 01: Doe Kids born September—December 2024

Class 02: Doe Kids born May—August 2024

Class 03: Does under 2-years of age never in milk

Class 04: Does 1-year and under 2-years in milk

Class 05: Does 2-years and under 3-years in milk

Class 06: Does 3-years and under 5-years in milk

Class 07: Does 5-years and older in milk

### **Division 151: Dairy Goat Type/Quality Oberhasli**

Class 01: Doe Kids born September—December 2024

Class 02: Doe Kids born May—August 2024

Class 03: Does under 2-years of age never in milk

Class 04: Does 1-year and under 2-years in milk

Class 05: Does 2-years and under 3-years in milk

Class 06: Does 3-years and under 5-years in milk

Class 07: Does 5-years and older in milk

### **Division 152: Dairy Goat Type/Quality Toggenburg**

Class 01: Doe Kids born September—December 2024

Class 02: Doe Kids born May—August 2024

Class 03: Does under 2-years of age never in milk

Class 04: Does 1-year and under 2-years in milk

Class 05: Does 2-years and under 3-years in milk

Class 06: Does 3-years and under 5-years in milk

Class 07: Does 5-years and older in milk

### **Division 153: Dairy Goat Type/Quality All Other Purebreds**

Class 01: Doe Kids born September—December 2024

Class 02: Doe Kids born May—August 2024

Class 03: Does under 2-years of age never in milk

Class 04: Does 1-year and under 2-years in milk

Class 05: Does 2-years and under 3-years in milk

Class 06: Does 3-years and under 5-years in milk

Class 07: Does 5-years and older in milk

### **Division 154: Dairy Goat Type/Quality Crossbreeds (includes Mini-Nubians)**

Class 01: Doe Kids born September—December 2024

Class 02: Doe Kids born May—August 2024

Class 03: Does under 2-years of age never in milk

Class 04: Does 1-year and under 2-years in milk

Class 05: Does 2-years and under 3-years in milk

Class 06: Does 3-years and under 5-years in milk

Class 07: Does 5-years and older in milk



### **Goats Continued:**

#### **Division 155: Pack/Utility Goats Fitting & Showing**

Class 01: Juniors

Class 02: Intermediates

Class 03: Seniors

Class 04: FFA 9th & 10th Grades

Class 05: FFA 11th & 12th Grades

#### **Division 156: Pack/Utility Goats Type/Quality**

Class 01: Wether under 1-year of age

Class 02: Wether over 1-year and under 2-years of age

Class 03: Wether 2-years to 4-years of age

Class 04: Wether over 4-years of age

Class 05: Does under 1-year of age

Class 06: Does 1-year to 3-years of age

Class 07: Does over 3-years of age

One Champion and One Reserve Champion will be selected from Lots 1-4 and One Champion and One Reserve Champion will be selected from Lots 5-7, provided the quality of the animal merits the award. No additional premium points will be awarded.

#### **Division 157: Fleece/Fiber Goats Fitting & Showing**

Class 01: Juniors

Class 02: Intermediates

Class 03: Seniors

Class 04: FFA 9th & 10th Grades

Class 05: FFA 11th & 12th Grades

#### **Division 158: Fleece/Fiber Type/Quality Angora Goats**

Class 01: Wether over 2-months and under 1-year of age

Class 02: Wether over 1-year of age

Class 03: Does over 2-months and under 1-year of age

Class 04: Does over 1-year of age

Class 05: Aged Does 2-years and older

One Champion and One Reserve Champion will be selected in each class from Lots 1-2, Lots 3-4, and Lot 5 in each breed, provided the quality of the animal merits the award. No additional premium points will be awarded.



## **Goats Continued:**

### **Division 159: Fleece/Fiber Type/Quality Cashmere Goats**

Class 01: Wether over 2-months and under 1-year of age

Class 02: Wether over 1-year of age

Class 03: Does over 2-months and under 1-year of age

Class 04: Does over 1-year of age

Class 05: Aged Does 2-years and older

### **Division 160: Fleece/Fiber Type/Quality Pygora Goats**

Class 01: Wether over 2-months and under 1-year of age

Class 02: Wether over 1-year of age

Class 03: Does over 2-months and under 1-year of age

Class 04: Does over 1-year of age

Class 05: Aged Does 2-years and older

### **Division 161 Fleece/Fiber Type/Quality Nigora Goats**

Class 01: Wether over 2-months and under 1-year of age

Class 02: Wether over 1-year of age

Class 03: Does over 2-months and under 1-year of age

Class 04: Does over 1-year of age

Class 05: Aged Does 2-years and older

## **4-H & FFA SMALL ANIMAL EXHIBIT DEPARTMENT: Novelty Goats**

### **Novelty Goat Show Schedule**

Type/Quality Show: Friday April 25th, 2025

Fitting & Showmanship Show: Saturday April 26th, 2025

### **Division 162: Cloverbud Novelty Goat Fitting & Showing**

Class 00: Cloverbuds -Any Novelty Goat

### **Division 163: Cloverbud Novelty Goat Type/Quality**

Class 00: Cloverbuds -Any Novelty Goat

1. Cloverbud members are limited to one entry. Cloverbuds will receive a participation ribbon and are NOT eligible for any trophy or special awards.
2. Cloverbuds will not be evaluated in a competitive fashion. Their role is for participation only. REFER to Extension Publication EM4840 for further details.
3. A novelty goat is defined as a small goat, such as a Nigerian Dwarf or Pygmy, that is under 23 inches tall at the withers when fully grown.
4. Cloverbuds may show a doe or a wether. **NO bucks will be exhibited.**
5. **All goats must be polled or dehorned.**
6. Show attire: Jeans, long sleeve button-up shirt, belt, boots or other hard closed toe shoes.
7. Cloverbuds do not show their animals in type/quality.

## **Novelty Goats Continued:**

**4-H & FFA Novelty Goat:** Pre-entry required for all Novelty Classes. Points Allowed Blue-100 Red-75 White -50  
Enter Thursday of fair between 12:00 PM and 6:00 PM, Goat Barn, Check in with the superintendent. Refer to 4-H & FFA General Rules and Regulations. All goats must be owned and cared for by exhibitors by first Saturday of December. Fiber Goats are limited to two premiums, if they are from two different classes.

### **Division 164: Novelty Dairy Nigerian Dwarf Goats Fitting & Showing**

Class 01: 4-H Juniors

Class 02: 4-H intermediates

Class 03: 4-H Seniors

Class 04: FFA 9th & 10th Grades

Class 05: FFA 11th & 12th Grades

1. ADGA Dairy Goat Showmanship Scorecard (C0544) will be the guide for fitting & showmanship.
2. Dairy Goat attire: White jeans, white long sleeve button-up shirt, belt, green 4-H bandana around neck, boots or other hard closed toe shoes.
3. **No wethers or bucks will be exhibited. All dairy goats must be pooled or dehorned.**
4. Nigerian Dwarf does are at least 17-inches tall and may be no taller than 22.5-inches.
5. Nigerian Dwarf goats will compete in Novelty for Fitting & Showing, but will compete in Dairy for quality.

### **Novelty Dairy Nigerian Dwarf Goat Type/Quality \*\* See Dairy Goats for type/quality showing class.**

### **Division 165A: Novelty Pygmy Goats Fitting & Showing**

Class 01: 4-H Juniors

Class 02: 4-H intermediates

Class 03: 4-H Seniors

Class 04: FFA 9th & 10th Grades

Class 05: FFA 11th & 12th Grades

1. NPGA Showmanship Score Card will be the guide for fitting & showing pygmy goats.
2. Show attire: Jeans, long sleeve button-up shirt, belt, boots or other hard closed toe shoes.
3. **No bucks will be exhibited.**
4. Horns will be allowed on novelty pygmy goats **BUT they Must Be Covered.**
5. Pygmy does are at least 17-inches tall and may be no taller than 22 3/8-inches.

### **Division 165B: Novelty Pygmy Goats Type/Quality**

Class 01: Wether over 2-months and under 1-year of age.

Class 02: Wether 1-year to 3-years of age

Class 03: Wether 4-years of age and Older

Class 04: Does 2-months to 6-months of age—never freshened

Class 05: Does 6-months to 12-months of age—never freshened

Class 06: Does 12-months to 24-months of age—never freshened

Class 07: Does over 24-months of age—never freshened

Class 08: Does over 2-months and under 24-months of age—first freshening

Class 09: Does 2-years to 4-years of age—freshened

Class 10: Does 4-years and older-freshened

One Champion and one Reserve Champion will be selected from Lots 1-3.

One Junior Champion and one Reserve Junior Champion Will be selected from Lots 4-7.

One Senior Champion and one Reserve Senior Champion will be selected from Lots 8-10

Rosettes will be awarded provided quality of the animal merits the award.

No additional premium points will be awarded.

### **Division 165C: Pygmy Dam/Daughter (Ribbon Only)**

Class 01: Dam/Daughter

Both Animals must be shown in class 1 for Pygmy Goats.

## 4-H & FFA SMALL ANIMAL EXHIBIT DEPARTMENT

### Rabbits, Poultry, Pocket Pets, Cavies, Cats, Dogs

#### Pre-Entry Required in all Livestock Classes

#### Cloverbuds are Participation Award Only

Definition of a Novelty Goat: A Novelty Goat is a small goat that is purebred or crossbred lineage: is up to 23-inches in height and weighs no more than 65lbs.

#### ENTER EXHIBITS: Thursday [April 24th](#), check with Each Species Barn Superintendents for time.

Refer to the 4-H & FFA General Rules and Regulations. Only those entries with blue ribbons will be considered for Champion or Reserve Champion ribbons and awards. These exhibits Cavies, Pocket Pets & Rabbits are under the direction of the Rabbit Superintendent. All animals must be owned and cared for by the exhibitors for at least 60 days before fair. **Each cavy exhibitor is allowed a total of (2) entries.** Indicate breed under description. Cavies are judged under the Standard of Perfection for Cavies. A trophy and a rosette will be awarded to the Top and Reserve Champion.

**4-H & FFA SMALL ANIMAL HERDSMANSHIP CONTEST:** The purpose of the herdsmanship contest is to encourage exhibitors to care for livestock, pens, and equipment, to properly keep stalls and animals clean and attractive at all times. Competition will be on a club or chapter basis. Judges will examine the livestock exhibits at least once daily. Their score will be totaled and averaged. The exhibits will be judged on Friday and Saturday from 9:00am – 6:00pm and Sunday from 9:00am – 2:00pm. Scores will be posted daily at a designated location in each barn. Final awards will be based on total of daily scores of each division and will be awarded Sunday afternoon. In addition to each club or chapter's exhibit area, each club/chapter will be given a designated area of the barn (e.g., wash rack, show arena, barn entrance, etc.) by the barn superintendent which must be kept neat and clean. These designated areas are also judged.

1. Animals 35 points. Arrangement, tying, cleanliness, grooming, clean bedding, regularity of feeding and watering.
2. Stalls/Pens and Walkways 35 points. Orderliness of equipment and supplies, neatness, and cleanliness of designated area during fair and post fair.
3. Educational Information 10 points. Posters and stall cards are legible and completed. 4-H or FFA Identification to be scored and judged one time only
4. Exhibitors 20 points. Appearance, attitude, courtesy, skill, and **Interaction With The Public.**

**NOTE: Herdsmanship Work TO BE DONE BY EXHIBITORS Only. Adult help is prohibited. Violation will result in forfeit of premium money.**

## 4-H & FFA SMALL ANIMAL EXHIBIT DEPARTMENT Rabbits, Poultry, Pocket Pets, Cavies, Cats, Dogs, Novelty Goats

**SMALL ANIMAL ROUND ROBIN Contest:** Sunday, Beef Arena-Lower Level, **Immediately following the large round robin.**

1. The Grand and Reserve Champion Showman winner from each species (Cat, Dog, Novelty Goat, Poultry, Rabbit, Pocket Pet, & Cavy) will compete in the Small Animal Round Robin. Contestants may be from either 4-H or FFA divisions.
2. A contestant that has qualified in more than one species must choose only one (1) species to represent. This must be decided as soon as possible so an alternate will be found to fill the vacant spot.
3. The Superintendents will choose the animals to be used in the Round Robin.
4. Each contestant will show each species of Small Animal: Cat, Dog, Novelty Goat, Poultry, Rabbit, Pocket Pet, & Cavy.
5. Judges will be the species superintendent or official species judge (if available.) If any superintendent has a child participating in the round robin, then the area superintendent for that species will designate a qualified individual to judge in their absence.
6. All contestants will be assigned a number by the Superintendent for the judge to identify you by.
7. Contestants will be scored on their ability to show each of the livestock species and their knowledge of those animals. They will be scored on a scale of 1-(low ability) to 10-(outstanding ability).
8. The contestant with the top score will be the winner. In the case of a tie, judges will conference and immediately break the tie .

**4-H & FFA Fitting & Showing:** Points allowed: Blue – 100, Red – 75, White – 50 ,

All 4-H and FFA members carrying livestock projects MUST enter this contest. Past winners are not excluded.

The purpose of the small animal showmanship contest is to create more interest and better knowledge of fitting, training, handling, and showing of livestock. Breed, type, and conformation is not considered. The exhibitor must do all the training and preparation of the animal prior to and during the show. Each exhibitor MUST show their own animal. **Dogs** are required to use the following equipment: show lead or choke chain and lead of any length. Trophies and rosettes will be given to the Grand Champion and Reserve Champion Showman in each class. The top Overall 4-H and FFA Showman will receive a trophy and will compete in the Small Animal Round Robin contest for Top Overall Showman.

Basis for Award Points Awarded:

1. Preparation for showing .....35 points a. Condition of feet b. Cleanliness and grooming
2. Showing the animal .....55 points a. Appearance of exhibitor, Poise & Coolness of exhibitor b. Control of animal by exhibitor c. Exhibitor knowledge of species they are showing d. Skill in showing the animal to its' best advantage
3. Flething or condition .....10 points

Total Points Possible..... 100 Point

### Division 210: Poultry Fitting & Showing

Class 00: 4-H Cloverbud

Class 01: 4-H Juniors

Class 02: 4-H intermediates

Class 03: 4-H Seniors

Class 04: FFA 9th & 10th Grades

Class 05: 11th & 12th Grades

**Turn in All Eggs on Thursday April 24th, 12pm-6pm 4-H-Eggs & FFA-Eggs Enter at the Poultry Barn**

**6-eggs in a 1/2 carton, (except exotic, duck, goose, and turkey-only 4/eggs), Must state Breed.**

### Division 211: Poultry Cloverbuds Only

Class 01: Chickens

Class 02: Bantams

Class 03: Turkeys

Class 04: Ducks

Class 05: Geese

Class 06: Crossbreeds

Class 07: Pigeons & Doves

Class 08: Quail & Chucker

Class 09: Exotic Birds

**Division 211A: Poultry Eggs Cloverbuds Only-Turn In Eggs at Poultry Barn Thursday April 24th, 2025. 12pm-6pm**

**Class 10: Eggs-(Display of 6-eggs in a carton, (Except exotic, duck, goose, and turkey-only 4/eggs), Must State Breed**

### Division 212: 4-H & FFA Chicken

Class 01: Cock-Male over 1-year of age

Class 02: Hen-Female over 1-year of age

Class 03: Cockerel-Male under 1-year of age

Class 04: Pullet-Female under 1-year of age

Class 05: Old Trio-1 male, 2 hens over 1-year of age

Class 06: Young Trio-1 male, 2 hens, under 1-year of age

Class 07: Pen of 3-same sex, age, breed, & variety

Class 08: Pair-male & hen of same age, breed, & variety

Class 09: Hen with Chicks

**Division 212A: 4-H & FFA Eggs Chicken-Turn In Eggs at Poultry Barn Thursday April 24th, 2025.12pm-6pm**

**Class 10: Eggs-(Display of 6-eggs in a carton, (Except exotic, duck, goose, and turkey-only 4/eggs), Must State Breed**

### Division 213: 4-H & FFA Bantam

Class 01: Cock-Male over 1-year of age

Class 02: Hen-Female over 1-year of age

Class 03: Cockerel-Male under 1-year of age

Class 04: Pullet-Female under 1-year of age

Class 05: Old Trio-1 male, 2 hens, over 1-year of age

Class 06: Young Trio-1 male, 2 hens, under 1-year of age

Class 07: Pen of 3-same sex, age, breed, & variety

Class 08: Pair-male & hen of same age, breed, & variety

Class 09: Hen with Chicks

**Division 213A: 4-H & FFA Eggs Bantam-Turn In Eggs at Poultry Barn Thursday April 24th, 2025. 12pm-6pm**

**Class 10: Eggs-Display of 6-eggs in a carton, (Except exotic, duck, goose, and turkey-only 4/eggs), Must State Breed**





#### 4-H & FFA SMALL ANIMAL EXHIBIT DEPARTMENT Poultry continued

##### Division 214: 4-H & FFA Turkey

Class 01: Cock-Male over 1-year of age

Class 03: Cockerel-Male under 1-year of age

Class 05: Old Trio-1 male, 2 hens over 1-year of age

Class 07: Pen of 3-same sex, age, breed, & variety

Class 09: Hen with Chicks

Class 02: Hen-Female over 1-year of age

Class 04: Pullet-Female under 1-year of age

Class 06: Young Trio-1 male, 2 hens, under 1-year of age

Class 08: Pair-male & hen of same age, breed, & variety

Division 214A: 4-H & FFA Eggs Turkey-Turn In Eggs at Poultry Barn Thursday April 24th, 2025. 12pm-6pm

**Class 10: Eggs-Display of 6-eggs in a carton, (Except exotic, duck, goose, and turkey-only 4/eggs), Must State Breed**

##### Division 217: 4-H & FFA Crossbred Poultry

Class 01: Cock-Male over 1-year of age

Class 03: Cockerel-Male under 1-year of age

Class 05: Old Trio-1 male, 2 hens over 1-year of age

Class 07: Pen of 3-same sex, age, breed, & variety

Class 09: Hen with Chicks

Class 02: Hen-Female over 1-year of age

Class 04: Pullet-Female under 1-year of age

Class 06: Young Trio-1 male, 2 hens, under 1-year of age

Class 08: Pair-male & hen of same age, breed, & variety

Division 217A: 4-H & FFA Eggs Crossbred Poultry-Turn In Eggs at Poultry Barn Thursday April 24th, 2025. 12pm-6pm

**Class 10: Eggs-Display of 6-eggs in a carton, (Except exotic, duck, goose, and turkey-only 4/eggs), Must State Breed**

##### Division 218: 4-H & FFA Pigeons & Doves

Class 01: Cock-Male over 1-year of age

Class 03: Cockerel-Male under 1-year of age

Class 05: Old Trio-1 male, 2 hens over 1-year of age

Class 07: Pen of 3-same sex, age, breed, & variety

Class 02: Hen-Female over 1-year of age

Class 04: Pullet-Female under 1-year of age

Class 06: Young Trio-1 male, 2 hens, under 1-year of age

Class 08: Pair-male & hen of same age, breed, & variety

Division 218A: 4-H & FFA Eggs Pigeons & Doves-Turn In Eggs at Poultry Barn Thursday April 24th, 2025. 12pm-6pm

**Class 10: Eggs-Display of 6-eggs in a carton, (Except exotic, duck, goose, and turkey-only 4/eggs), Must State Breed**

##### Division 219: 4-H & FFA Quail & Chukar

Class 01: Cock-Male over 1-year of age

Class 03: Cockerel-Male under 1-year of age

Class 05: Old Trio-1 male, 2 hens over 1-year of age

Class 07: Pen of 3-same sex, age, breed, & variety

Class 02: Hen-Female over 1-year of age

Class 04: Pullet-Female under 1-year of age

Class 06: Young Trio-1 male, 2 hens, under 1-year of age

Class 08: Pair-male & hen of same age, breed, & variety

Division 219A: 4-H & FFA Eggs Quail & Chukar-Turn In Eggs at Poultry Barn Thursday April 24th, 2025. 12pm-6pm

**Class 10: Eggs-Display of 6-eggs in a carton, (Except exotic, duck, goose, and turkey-only 4/eggs), Must State Breed**

#### 4-H & FFA SMALL ANIMAL EXHIBIT DEPARTMENT Poultry continued

##### Division 220: 4-H & FFA Exotic Birds

Class 01: Cock-Male over 1-year of age

Class 02: Hen-Female over 1-year of age

Class 03: Cockerel-Male under 1-year of age

Class 04: Pullet-Female under 1-year of age

Class 05: Old Trio-1 male, 2 hens over 1-year of age

Class 06: Young Trio-1 male, 2 hens, under 1-year of age

Class 07: Pen of 3-same sex, age, breed, & variety

Class 08: Pair-male & hen of same age, breed, & variety

##### Division 220: 4-H & FFA Eggs Exotic Birds

Class 10: Eggs -(Display of 6-eggs in a carton, (Except exotic, duck, goose, and turkey-only 4/eggs), Must State Breed

Poultry Refer to 4-H & FFA General Rules and Regulations. POULTRY Exhibits will be judged according to the American Standard of Perfection. Entries will be marked down for deformities, or characteristics which are detrimental to the vigor and vitality of the exhibit for reasons that contribute to the lack of breed character and for removing parts of the birds, such as clipping wings of all breeds of chickens and turkeys and most waterfowl. The superintendent of the poultry division shall have the right to refuse any entry and to remove from the fairgrounds any diseased and unsightly animals.

**4-H & FFA Reptiles, Turtles, Amphibians, & Misc:** Points Allowed Blue-100 Red-75 White-50

##### Division 220A: Reptiles, Turtles, Amphibians, & Misc Fitting & Showing

Class 00: 4-H Cloverbud

Class 01: 4-H Juniors

Class 02: 4-H Intermediates

Class 03: 4-H Seniors

Class 04: FFA

**4-H & FFA Reptiles, Turtles, Amphibians, & Misc:** Points Allowed Blue-100 Red-75 White-50

##### Division 220B: Reptiles, Turtles, Amphibians, & Misc—Quality

Class 00: 4-H Cloverbud

Class 01: 4-H Juniors

Class 02: 4-H Intermediates

Class 03: 4-H Seniors

Class 04: FFA

**4-H & FFA Pocket Pets:** Points Allowed Blue-100 Red-75 White -50

**Hamsters, Hedgehogs, Mice, Rats, Gerbils, Chinchillas**

##### Division 221: Pocket Pets Fitting & Showing

Class 00: 4-H Cloverbud

Class 01: 4-H Juniors

Class 02: 4-H intermediates

Class 03: 4-H Seniors

Class 04: FFA 9th & 10th Grades

Class 05: FFA 11th & 12th Grades

##### Division 222: Pocket Pets Quality

Class 00: 4-H Cloverbud

Class 01: 4-H Juniors

Class 02: 4-H intermediates

Class 03: 4-H Seniors

Class 04: FFA 9th & 10th Grades

Class 05: FFA 11th & 12th Grades

## 4-H & FFA SMALL ANIMAL EXHIBIT DEPARTMENT Rabbits & Cavies

**4-H & FFA Rabbits:** Points Allowed Blue-100 Red-75 White -50 (Cloverbuds are Participation Only)

### Division 223: Rabbit Fitting & Showing:

Class 00: 4-H Cloverbud

Class 01: 4-H Juniors

Class 02: 4-H intermediates

Class 03: 4-H Seniors

Class 04: FFA 9th & 10th Grades

Class 05: FFA 11th & 12th Grades

### Division 224: Rabbits-Cloverbuds Only

Class 00: Cloverbuds

### Division 225: 4-H & FFA Fancy Rabbit

Class 01: Junior Buck Fancy

Class 02: Junior Doe Fancy

Class 03: Senior Buck Fancy

Class 04: Senior Doe Fancy

### Division 226: 4-H & FFA Meat Rabbit

Class 01: Junior Buck Meat

Class 02: Junior Doe Meat

CLASS 03: Intermediate Buck Meat

Class 04: Intermediate Doe Meat

Class 05: Senior Buck Meat

Class 06: Senior Doe Meat

### Division 227: Rabbit Breeding-Doe & Litter

Class 01: 4-H Juniors

Class 02: 4-H intermediate

Class 03: 4-H Seniors

Class 04: FFA

### Division 228: Rabbit Pen-Meat

Class 01: 4-H Juniors

Class 02: 4-H intermediates

Class 03: Seniors

Class 04: FFA 9th & 10th Grades

Class 05: FFA 11th & 12th Grades

## **Cavies**

**4-H & FFA Cavies: Guinea Pigs** Points Allowed Blue-100 Red-75 White -50

### Division 274: Cavies Fitting & Showing

Class 00: 4-H Cloverbud

Class 01: 4-H Juniors

Class 02: 4-H intermediates

Class 03: 4-H Seniors

Class 04: FFA 9th & 10th Grades

Class 05: FFA 11th & 12th Grades

### Division 275: 4-H Cavies Quality Cloverbud

**Class 00: Cloverbud**

### Division 276: 4-H & FFA Cavies Quality

Class 01: Boar up to 4-months

Class 02: Sow up to 4-months

Class 03: Boar 4-6 months

Class 04: Sow 4-6 months

Class 05: Boar 6-months and older

Class 06: Sow 6-months and older

## 4-H & FFA SMALL ANIMAL EXHIBIT DEPARTMENT Cats

**4-H & FFA Cats:** Refer to 4-H & FFA General Rules and Regulations. **Cats MUST BE on the grounds by Saturday of fair By 7:00am. Showing begins at 8am.** Exhibitors will be judged in groups by classes listed. Exceptions to this rule could occur if the superintendent feels there are not enough FFA members entered, they then will be combined with the 4-H Senior class. Cloverbuds will receive a participation ribbon only and are not eligible for any trophy's or special awards. Cloverbuds will NOT be evaluated in a competitive fashion. Their role is for participation only. Refer to Extension Publication EM 4840 for further information.

1. Rabies vaccination certificate is required to be provided to the superintendent.
2. Exhibitors must enter fitting & showmanship and Type/Quality classes.
3. Equipment: Harness and lightweight leash, six (6) feet in length.
4. It is the responsibility of each exhibitor to care for their own cat. Cats must be brought onto the fairgrounds in an appropriate pet carry cage and have access to food, water, and a liter box.
5. Cats MUST always be kept in a harness and leash, or in their carriers.
6. No pregnant or nursing cats may be entered.
7. EM 4810E will be used as a guide for cat fitting & showmanship as well as Type/Quality.
8. Cats will not stay overnight on the fairgrounds without prior arrangements and special permission from the Cat Superintendent.
9. It is at the discretion of the veterinarian and/or superintendent to disqualify any cat with ringworm, fleas, or other sign of illness or parasites. Cats should be well groomed. Their coat should be glossy and brushed. Nails should be clipped.
10. The Costume Contest Award is at the Judge's Discretion. Evaluation will be based on the creativity and originality of both exhibitor and cat. A picture Plaque and rosette ribbon will be awarded to the Top Overall Costume Champion and a rosette ribbon to the Reserve Champion.
11. All rules and expectations for other 4-H animal exhibitors will be applicable to this section. Please refer to the 4-H & FFA General Rules & Regulations.

### Division 273A: 4-H & FFA Cat Fitting & Showmanship

Class 00: 4-H Cloverbud	Class 01: 4-H Juniors	Class 02: 4-H intermediates
Class 03: 4-H Seniors	Class 04: FFA 9th & 10th Grades	Class 05: FFA 11th & 12th Grades

### Division 273B: 4-H Cat Type/Quality-Cloverbud Only

Class 00: 4-H Cloverbud

### Division 273C: 4-H & FFA Purebred Cat Type/Quality

Class 01: Males (toms and neutered)	Class 02: Females (queens and spayed)
-------------------------------------	---------------------------------------

### Division 273D: 4-H & FFA Household Pets-Short Hair Cat Type/Quality

Class 01: Males (toms and neutered)	Class 02: Females (queens and spayed)
-------------------------------------	---------------------------------------

4-H & FFA SMALL ANIMAL EXHIBIT DEPARTMENT Cats Continued

Division 273E: 4-H & FFA Household Pets –Long Hair Cats Type/Quality

Class 01: Males (toms and neutered)

Class 02: Females (queens and spayed)

Division 273F: 4-H & FFA Senior Cats (cats 10-years and older) Type/Quality

Lot 01: Males (toms and neutered)

Lot 02: Females (queens and spayed)

Division 273G: Cat [Costume Contest: Fun Activity No Premiums.](#)

Lot 01: Any 4-H or FFA participant and their cat.

4-H & FFA SMALL ANIMAL EXHIBIT DEPARTMENT Dogs

**4-H & FFA Dogs Show: May 3rd at 10am & May 4th at 1pm, 2025 Bennett Building**

Pre-entry required for all dog classes Points Allowed Blue-100 Red-75 White -50

Refer to 4-H & FFA General Rules and Regulations. Dogs MUST be always kept on leash or in carrier, except as directed by the judges.

1. Exhibitors will be judged in groups by classes listed. Exception to the rule could occur if the superintendent feels that not enough FFA members are entered. They will then be combined with the 4-H Senior class.
2. If benching space is available, dogs may be kept on the grounds during the fair. The superintendent will have information concerning spaces and times allowed. If benching is allowed an exhibition tag with completed information must be on display.
3. Dogs must be current on all shots, including DA2PL - distemper, hepatitis, and rabies. Dogs must have been wormed prior to fair. A record of this needs to be provided to the Superintendent.
4. Dogs must be well groomed. The dogs coat should be glossy and combed. Animal must be free from dirt, dandruff, fleas, lice, and ticks. Ears are to be free of dirt, wax, and odor. Nails should be short, and feet should not have mats between the toes.
5. Handlers must be neatly groomed & appropriately dressed. For proper dress attire refer to WSU 4-H Dog Project showmanship guide.
6. In the case of a tie, there will be a runoff. A Top of Class ribbon may be awarded in each class. A special award in each age group may be awarded for the highest score in showmanship and highest score in obedience. A Best Showman Award in each age group may be given for the highest combined scores of Showmanship and Obedience. These awards are given at the judges' discretion. Point scale for ribbon placing to be posted. A trophy will be offered in each age group within a class, with an Overall Showmanship Award for 4-H. A trophy and rosette will be awarded to the Top Overall in Showmanship and a trophy and rosette to the Top Showman and Rosette to the Reserve in each age division.
7. A member may show one dog for Showmanship, and another do for Obedience. To qualify for the state fair in Obedience, a member must show the same dog in both Showmanship and Obedience and receive a blue or higher ribbon in each class. To qualify for the state in Agility, a member must show the same dog in Showmanship and Agility and receive a blue or higher ribbon in each class.

#### 4-H & FFA SMALL ANIMAL EXHIBIT DEPARTMENT Dogs Continued

8. Treats and/or toys may be used in all showmanship classes. If toys are used, they must not distract other handlers or dogs in the ring. Treats and/or toys are NOT allowed to be used in Obedience, Rally or Agility classes.
9. Everyone is expected to clean up after their dogs. Bags will be provided
10. Grand Champion/Reserve Champion ribbons and/or awards WILL NOT be awarded for animals that do not receive a blue ribbon.

#### Division 285: 4-H & FFA Dog Fitting & Showing

Class 00: 4-H Cloverbud

Class 01: 4-H Juniors

Class 02: 4-H intermediates

Class 03: 4-H Seniors

Class 04: 9th & 10th Grades

Class 05: FFA 11th & 12th Grades

#### 4-H & FFA Dog Obedience:

Points Allowed Blue-100 Red-75 White -50 (Cloverbuds are Participation Only)

All classes follow the Washington State Dog Program Guidelines. Obedience demonstrates the dog's ability to follow specified routines in the obedience ring as well as to show that the dogs have been trained to behave in the home, in public places, and in the presence of other dogs in a manner that will always reflect credit on the sport of obedience and under all conditions. All exhibitors in a class are required to perform the same exercises in the same way so that relative quality of the various performances may be compared and scored. EQUIPMENT: Six (6) foot lead and properly fitted choke chain or flat collar. A trophy and rosette will be awarded to the Top Overall Obedience and a rosette to the Reserve Champion.

#### Division 286: 4-H & FFA Dog Obedience-Pre-novice

Class 00: 4-H Cloverbud

Class 01: 4-H Juniors

Class 02: 4-H intermediates

Class 03: 4-H Seniors

Class 04: 9th & 10th Grades

Class 05: FFA 11th & 12th Grades

#### Division 287: 4-H & FFA Dog Obedience-Novice

Class 00: 4-H Cloverbud

Class 01: 4-H Juniors

Class 02: 4-H intermediates

Class 03: 4-H Seniors

Class 04: 9th & 10th Grades

Class 05: FFA 11th & 12th Grades

#### Division 288: 4-H & FFA Dog Obedience-Advanced Novice

Class 00: 4-H Cloverbud

Class 01: 4-H Juniors

Class 02: 4-H intermediates

Class 03: 4-H Seniors

Class 04: 9th & 10th Grades

Class 05: FFA 11th & 12th Grades

#### Division 289: 4-H & FFA Dog Obedience-Graduate Novice

Class 00: 4-H Cloverbud

Class 01: 4-H Juniors

Class 02: 4-H intermediates

Class 03: 4-H Seniors

Class 04: 9th & 10th Grades

Class 05: FFA 11th & 12th Grades



4-H & FFA SMALL ANIMAL EXHIBIT DEPARTMENT Dogs continued

Division 290: 4-H & FFA Dog Obedience-Open

Class 00: 4-H Cloverbud

Class 01: 4-H Juniors

Class 02: 4-H intermediates

Class 03: 4-H Seniors

Class 04: 9th & 10th Grades

Class 05: FFA 11th & 12th Grades

Division 291: 4-H & FFA Dog Obedience-Utility

Class 00: 4-H Cloverbud

Class 01: 4-H Juniors

Class 02: 4-H intermediates

Class 03: 4-H Seniors

Class 04: 9th & 10th Grades

Class 05: FFA 11th & 12th Grades

Division 292: 4-H & FFA Dog Obedience-Versatility

Class 00: 4-H Cloverbud

Class 01: 4-H Juniors

Class 02: 4-H intermediates

Class 03: 4-H Seniors

Class 04: 9th & 10th Grades

Class 05: FFA 11th & 12th Grades

**4-H & FFA DOG AGILITY:** Points Allowed Blue-100 Red-75 White -50

Agility is patterned after equestrian show jumping. Dog agility combines the elements of a dog's agility, briskness, confidence, and a handler's control over an obstacle course designed for dogs. Optional attire: short sleeves, shorts and running shoes. A trophy and rosette will be awarded to the Top Overall Agility and rosette to the Reserve. **RULES:** **A:** Not ALL equipment will be available at Fair time and the courses will be designed accordingly. **B:** Dogs must be 12 months of age or older. Handler and dog must have completed at least 6 agility classes within the current 4-H year before they compete in a dog agility trial. Handlers are responsible for completing their Asotin County 4-H Agility Release Form. Handlers need to present their completed release form to the Dog Superintendent before they can participate in agility trials. The Asotin County 4-H Dog Agility Release Form is available through the Extension Office. **C:** Every dog MUST always be on leash except when running the course. **D:** Absolutely NO collars on Open and Elite Dogs. **E:** Absolutely NO tags of any kind on the collar of a Novice dog. **F:** All exhibitors are expected to treat their dogs with kindness, no scuffing or scolding. **G:** Sportsmanlike conduct is expected. **H:** Blind dogs are not eligible to compete in agility at fair. Any other dogs that can't perform obstacles safely are also ineligible.



4-H & FFA SMALL ANIMAL EXHIBIT DEPARTMENT Dogs continued

**Standard measurements for common obstacles:**

Jump,	Broad Jump,	Pause Table
10" or under at the withers	Jump 4"	
10" or under at the withers	Broad Jump 8"	
10" or under at the wither	Pause Table 8"	
14" or under at the withers	Jump 8"	
14" or under at the withers	Broad Jump 16"	
14" or under at the withers	Pause Table 8"	
18" or under at the withers	Jump 12"	
18" or under at the withers	Broad Jump 24"	
18" or under at the withers	Pause Table 8"	
22" or under at the withers	Jump 16"	
22" or under at the withers	Broad Jump 32"	
22" or under at the withers	Pause Table 16"	
Over 22" at the withers	20"	
Over 22" at the withers	40"	
Over 22" at the withers	16"	

**Division 293: 4-H & FFA Dog Agility-Standard Elementary**

Class 00: 4-H Cloverbud	Class 01: 4-H Juniors	Class 02: 4-H intermediates
Class 03: 4-H Seniors	Class 04: 9th & 10th Grades	Class 05: FFA 11th & 12th Grades

**Division 294: 4-H & FFA Dog Agility-Standard Pre-Novice**

Class 00: 4-H Cloverbud	Class 01: 4-H Juniors	Class 02: 4-H intermediates
Class 03: 4-H Seniors	Class 04: 9th & 10th Grades	Class 05: FFA 11th & 12th Grades

**Division 295: 4-H & FFA Dog Agility-Novice**

Class 00: 4-H Cloverbud	Class 01: 4-H Juniors	Class 02: 4-H intermediates
Class 03: 4-H Seniors	Class 04: 9th & 10th Grades	Class 05: FFA 11th & 12th Grades

**Division 296: 4-H & FFA Dog Agility-Open**

Class 00: 4-H Cloverbud	Class 01: 4-H Juniors	Class 02: 4-H intermediates
Class 03: 4-H Seniors	Class 04: 9th & 10th Grades	Class 05: FFA 11th & 12th Grades

**Division 297: 4-H & FFA Dog Agility-Standard Excellent**

Class 00: 4-H Cloverbud	Class 01: 4-H Juniors	Class 02: 4-H intermediates
Class 03: 4-H Seniors	Class 04: 9th & 10th Grades	Class 05: FFA 11th & 12th Grades

## 4-H & FFA SMALL ANIMAL EXHIBIT DEPARTMENT Dogs continued

### Division 298: 4-H & FFA Dog Agility-Jumper Pre-novice

Class 00: 4-H Cloverbud

Class 01: 4-H Juniors

Class 02: 4-H intermediates

Class 03: 4-H Seniors

Class 04: 9th & 10th Grades

Class 05: FFA 11th & 12th Grades

### Division 299: 4-H & FFA Dog Agility-Jumper Novice

Class 00: 4-H Cloverbud

Class 01: 4-H Juniors

Class 02: 4-H intermediates

Class 03: 4-H Seniors

Class 04: 9th & 10th Grades

Class 05: FFA 11th & 12th Grades

### Division 300: 4-H & FFA Dog Agility-Jumper Open

Class 00: 4-H Cloverbud

Class 01: 4-H Juniors

Class 02: 4-H intermediates

Class 03: 4-H Seniors

Class 04: 9th & 10th Grades

Class 05: FFA 11th & 12th Grades

### Division 301: 4-H & FFA Dog Agility-Jumper Excellent

Class 00: 4-H Cloverbud

Class 01: 4-H Juniors

Class 02: 4-H intermediates

Class 03: 4-H Seniors

Class 04: 9th & 10th Grades

Class 05: FFA 11th & 12th Grades

### 4-H & FFA Dog Rally: Points Allowed Blue-100 Red-75 White -50 (Cloverbuds are Participation Only)

Rally is a sport in which the dog and handler complete a course that has been designed by the rally superintendent. The judge tells the handler to begin, and the dog and handler proceed at their own pace through a course of designated stations (10-20, depending on the level). Each of these stations has a sign providing instructions regarding the next skill that is to be performed. Scoring is not as rigorous as traditional obedience. All designated stations are judged on leash and all dogs must enter and leave the ring on a leash. The leash must be made of fabric or leather and needs to be long enough to provide adequate slack. A trophy and rosette will be awarded to the Top Overall Rally and a rosette to the Reserve Champion.

### Division 302: Dog Rally-Novice

Class 00: 4-H Cloverbud

Class 01: 4-H Juniors

Class 02: 4-H intermediates

Class 03: 4-H Seniors

Class 04: 9th & 10th Grades

Class 05: FFA 11th & 12th Grades

### Division 303: Dog Rally-Advanced

Class 00: 4-H Cloverbud

Class 01: 4-H Juniors

Class 02: 4-H intermediates

Class 03: 4-H Seniors

Class 04: 9th & 10th Grades

Class 05: FFA 11th & 12th Grades



509-758-5558

BLPI.COM



4-H & FFA EXHIBIT DEPARTMENT EXOTIC ANIMALS

**4-H & FFA Exotic Animals: Pre-entry required, Points Allowed Blue-100 Red-75 White -50**

**Division 304A: Exotic Animals Fitting & Showing-Brahmas**

Class 01: 4-H Juniors	Class 02: 4-H intermediates	Class 03: 4-H Seniors
Class 04: 9th & 10th Grades	Class 05: FFA 11th & 12th Grade	

**Division 304B: Exotic Animals Fitting & Showing-Llamas**

Class 01: 4-H Juniors	Class 02: 4-H intermediates	Class 03: 4-H Seniors
Class 04: 9th & 10th Grades	Class 05: FFA 11th & 12th Grade	

**Division 304C: Exotic Animals Fitting & Showing-Other Animal Not Listed**

Class 01: 4-H Juniors	Class 02: 4-H intermediates	Class 03: 4-H Seniors
Class 04: 9th & 10th Grades	Class 05: FFA 11th & 12th Grade	

**Division 305: Exotic Animal Quality-Mini Brahma**

Class 01: 4-H Juniors	Class 02: 4-H intermediates	Class 03: 4-H Seniors
Class 04: 9th & 10th Grades	Class 05: FFA 11th & 12th Grade	

**Division 306: Exotic Animal Quality-Llama**

Class 01: 4-H Juniors	Class 02: 4-H intermediates	Class 03: 4-H Seniors
Class 04: 9th & 10th Grades	Class 05: FFA 11th & 12th Grade	

**Division 307: Exotic Animal Quality-Other**

Class 01: 4-H Juniors	Class 02: 4-H intermediates	Class 03: 4-H Seniors
Class 04: 9th & 10th Grades	Class 05: FFA 11th & 12th Grade	



**The 4-H & FFA Horse Show 2025**, will be on May 10th, 8am-4pm,  
& May 11th 9am-4pm  
At the Asotin County Fairgrounds Upper Level – Rodeo Grounds

**4-H & FFA Equine Rules:**

- A. There is no riding of horses on any paved road, the walking ramp to upper level is for pedestrians only. No Livestock animals allowed on the ramp please. Please walk beside your animal, all horses must be led to the upper level for safety reasons. The warm-up arena is the riding area around the horse barn or arena itself. Remember: SAFETY FIRST!
- B. Please clean up your area on the upper and lower parking lots. Do not leave hay or manure laying around. To protect the storm water drainage there will be no feeding of hay outside of trailers on the upper parking lot.
- C. No horses allowed in the grass areas on the upper level. Horses may be tied to the hitching posts or in the horse area. There are limited stalls available in the horse barn, these must be reserved with the horse superintendent. The rodeo stock pens are available during the horse show only to hold horses while not in use for the show.

**4-H & FFA Equine: Pre-entry required for all Horse Classes,**

Points Allowed Blue-100 Red-75 White -50

Refer to 4-H & FFA General Rules and Regulations.

- 1. This horse show will be conducted in accordance with the PNW 4-H Horse Contest Guide.
- 2. Asotin County 4-H Horse projects are encouraged to use the 4-H Horse project publication known as PNW 587.
- 3. To show a horse at the Asotin County Fair, 4-H member must file a horse certificate with the Asotin County Extension Office 90 days prior to the 4-H/FFA Horse Show.
- 4. A current photo of the horse must be attached to the horse certificate.
- 5. Regardless of the number of certificates filed, only two horses may be used for the 4-H/FFA Horse Show.
- 6. For the horse show, only 2 horses are allowed per youth; ONE horse may be used for all performance divisions and ONE horse may be used for all Western classes.
- 7. Games divisions. Exhibitors may not cross divisions with either horse. Each horse must be shown in Showmanship under the division in which it is entered.
- 8. Asotin County 4-H Horse Show enforces the Pacific Northwest 4-H Horse Contest Guide rules regarding members only riding the project horse 90 days prior to showing at the Asotin County Fair. Care, control, and training should fall to the project owner exclusively during the 90-day window before fair. A request of variance to the 90-day ruling must be made in writing and presented to the Horse Leaders' Council for approval 90 days or more prior to the fair. NO recreational use by non-project members will be permitted in that 90-day window before the fair.
- 9. To show at the Asotin County Fair, a member must have attended club meetings.
- 10. If a 4-H/FFA members' horse cannot be used due to death, severe injury or disease, the member must have a statement from a veterinarian and the 4-H members leader explaining why. The Horse Leaders Council will review the statement and approve the use of a substitute horse. The member may show at the county level but will not qualify to exhibit at the state fair.
- 11. All riders must be dressed appropriately as stated in the PNW 4-H Horse Contest Guide.
- 12. All tack and equipment must meet the requirements stated in the PNW 4-H Horse Contest Guide.
- 13. 4-H Equestrian headgear must follow PNW 4-H Horse Contest Guide descriptions.

## 4-H & FFA Equine Continued

13. Equipment check will be prior to each class. This will include helmets. Equipment checks will be made by the designated person by the Horse Leaders' committee.
14. DRUGGING: Asotin County Horse Show enforces the PNW 4-H Horse Contest Guide rules concerning this practice.

Seniors & FFA show first; intermediates next; juniors last. The horse should do what the rider asks with the least possible effort on the part of the rider and least amount of resistance from the horse. The member will be judged on correct posture, smooth gait transitions and effective use of aids, with special emphasis on light hands. The performance of the horse is not to be considered more important than the methods used by the rider in obtaining the performance. All classes will be held in accordance with the PNW 4-H Horse Contest Guide.

### Division 308: 4-H Horse Show—Juniors

Class 00: Walk/Trot Pleasure	Class 01: Showmanship
Class 02: English Equitation	Class 03: English Pleasure
Class 04: Western Game Showmanship	Class 05: Western Equitation
Class 06: Western Pleasure	Class 07: Novice Walk Trot
Class 08: Reining	Class 09: Trail
Class 10: Bareback	Class 11: Costume
Class 21: Figure 8 Stake Race	Class 22: Pole Bending
Class 23: Key Race	Class 24: Western Jumping
Class 25: International Flag Race	Class 26: Texas Barrel Race

### Division 309: 4-H & FFA Horse Show—Intermediates

Class 00: Walk/Trot Pleasure	Class 01: Showmanship
Class 02: English Equitation	Class 03: English Pleasure
Class 04: Western Game Showmanship	Class 05: Western Equitation
Class 06: Western Pleasure	Class 07: Novice Walk Trot
Class 08: Reining	Class 09: Trail
Class 10: Bareback	Class 11: Costume
Class 21: Figure 8 Stake Race	Class 22: Pole Bending
Class 23: Key Race	Class 24: Western Jumping
Class 25: International Flag Race	Class 26: Texas Barrel Race



## 4-H & FFA Equine Continued

### Division 310: 4-H Horse Show Seniors

Class 00: Walk/Trot Pleasure  
Class 02: English Equitation  
Class 04: Western Game Showmanship  
Class 06: Western Pleasure  
Class 08: Reining  
Class 10: Bareback  
Class 21: Figure 8 Stake Race  
Class 23: Key Race  
Class 25: International Flag Race

Class 01: Showmanship  
Class 03: English Pleasure  
Class 05: Western Equitation  
Class 07: Novice Walk Trot  
Class 09: Trail  
Class 11: Costume  
Class 22: Pole Bending  
Class 24: Western Jumping  
Class 26: Texas Barrel Race

### Division 311: Horse Show—FFA

Class 00: Walk/Trot Pleasure  
Class 02: English Equitation  
Class 04: Western Game Showmanship  
Class 06: Western Pleasure  
Class 08: Reining  
Class 10: Bareback  
Class 21: Figure 8 Stake Race  
Class 23: Key Race  
Class 25: International Flag Race

Class 01: Showmanship  
Class 03: English Pleasure  
Class 05: Western Equitation  
Class 07: Novice Walk Trot  
Class 09: Trail  
Class 11: Costume  
Class 22: Pole Bending  
Class 24: Western Jumping  
Class 26: Texas Barrel Race



**FFA Projects:** All Entries must have exhibitor tags on them to be judged. **Pre-Entry Deadline April 5th.**

Points allowed: Blue – 100, Red – 75, White – 50

**Limited to 2-Entries per Class**

**Pre-entry Required on all FFA Projects. Enter at: [www.asotincountyfair.fairentry.com](http://www.asotincountyfair.fairentry.com)**

**Enter Arts & Crafts, Photography, Metal Art, & Woodworking on [Monday April 21st](#), 3pm-7pm-Floch Hall.**

Enter Posters on [Monday April 21st](#), 3pm-7pm-Upper Level Bennett Building.

Enter Ag Mechanics and Educational Boards [Wednesday April 23rd](#), 4pm-8pm at Boyd Hall.

Enter Flowers & Garden Plants, [Thursday April 24th](#), 8am-2pm-Boyd Hall.

Enter Livestock [Thursday April 24th](#), 12pm-6pm-Line up in Main Parking Lot.

**FFA Poultry Eggs:** [ENTER: Thursday April 24th, FROM 3pm-7pm at the POULTRY BARN.](#)

**Limit 1-entries per class. Display of 6-eggs in a 1/2 egg carton, (Except exotic, duck, goose, and turkey-only 4/eggs in a 1/2 egg carton), Must State Breed.**

### **Division 400: FFA Eggs**

Class 01: White Eggs

Class 02: Brown Eggs

Class 03: Green Eggs

Class 04: Other Egg

### **FFA Ag Mechanics and Educational Boards**

**Division 401: FFA Large Ag Mechanic Display-Metal/Welding Project Cost \$500.00 or More**

Class 04: 9th & 10th Grades

Class 05: FFA 11th & 12th Grade

**Division 402: FFA Small Ag Mechanic Display-Metal/Welding Project \$499.00 or Less**

Class 04: 9th & 10th Grades

Class 05: FFA 11th & 12th Grade

**Division 403: FFA Educational Display Board-Metal/Welding Project**

Class 04: 9th & 10th Grades

Class 05: FFA 11th & 12th Grade

### **FFA Educational Posters**

**Division 404: FFA Educational Posters**

Class 01: Beef Poster

Class 02: Swine Poster

Class 03: Sheep Poster

Class 04: Horse Poster

Class 05: Goat Poster

Class 06: Rabbit Poster

Class 07: Poultry Poster

Class 08: Ag Mechanics Poster

Class 09: Flower/Gardening Poster

Class 10: Other Small Animal Poster

Class 11: Other Educational Poster

**FFA Flower & Gardening Projects: Limited to Asotin & Clarkston FFA Chapters only.**

**Enter Flowers & Garden Plants, [Thursday April 24th](#), 8am-2pm-Boyd Hall. Limited to 2-Entries Per Class**

**Division 415: FFA Color Bowls**

Class 04: 9th & 10th Grades

Class 05: FFA 11th & 12th Grade

**Division 416: FFA Hanging Basket**

Class 04: 9th & 10th Grades

Class 05: FFA 11th & 12th Grade

## FFA Projects Continued

### Division 417A: FFA Herb Bowls

Class 04: 9th & 10th Grades

Class 05: FFA 11th & 12th Grade

### Division 417B: FFA Herb Baskets

Class 04: 9th & 10th Grades

Class 05: FFA 11th & 12th Grade

### Division 418: FFA Cut Flower Arrangement

Class 04: 9th & 10th Grades

Class 05: FFA 11th & 12th Grade

### **FFA Photography: Limit to 2-entries per class,**

Entries Limited to pictures taken during the current year. Pictures must be 5"x7" or 8"x10" only.

Entries must be firmly attached to Poster Board, OR Matting.

### **No Frames or Un-matted Pictures Allowed.**

**Enter Arts & Crafts, Photography, Metal Art, & Woodworking on [Monday April 21st, 3pm-7pm-Floch Hall.](#)**

### Division 419A: FFA Color Photography-9th & 10th Grades

Class 01: Sports or Action

Class 02: Scenic

Class 03: Animal

Class 04: People

Class 05: Flowers or Plants

Class 06: Fair Theme –[A Barn Good Time](#)

Class 07: Close-Up

Class 08: Other Picture not Listed

### Division 419A: FFA Color Photography-11th & 12th Grades

Class 01: Sports or Action

Class 02: Scenic

Class 03: Animal

Class 04: People

Class 05: Flowers or Plants

Class 06: Fair Theme-[A Barn Good Time](#)

Class 07: Close-Up

Class 08: Other Picture not Listed

### Division 420A: FFA Black & White Photography-9th & 10th Grades

Class 01: Sports or Action

Class 02: Scenic

Class 03: Animal

Class 04: People

Class 05: Flowers or Plants

Class 06: Fair Theme-[A Barn Good Time](#)

Class 07: Close-Up

Class 08: Other Picture not Listed

### Division 420A: FFA Black & White Photography-11th & 12th Grades

Class 01: Sports or Action

Class 02: Scenic

Class 03: Animal

Class 04: People

Class 05: Flowers or Plants

Class 06: Fair Theme-[A Barn Good Time](#)

Class 07: Close-Up

Class 08: Other Picture not Listed

## FFA Projects Continued

**FFA Creative Arts & Crafts:** All wall hangings, pictures, or other articles to be hung for display must be adequately prepared for hanging or they will not be accepted. String and tape are not adequate. Fine art entries will not be accepted unless framed or matted, using stretch bars or on canvas. Matting must be of at least heavy poster paper to make picture stable enough to hang. No frames with glass will be allowed. **Enter Arts & Crafts, Photography, Metal Art, & Woodworking on [Monday April 21st](#), 3pm-7pm-Floch Hall, Limited to 2-Entries Per Class**

### Division 424: FFA Wood Craft & Wood Carpentry

Class 04: 9th & 10th Grades

Class 05: FFA 11th & 12th Grade

### Division 425: FFA Metal Art/Craft Project Metal Art Project \$101 or More

Class 04: 9th & 10th Grades

Class 05: FFA 11th & 12th Grade

### Division 426: FFA Metal Art Project \$100 or Less

Class 04: 9th & 10th Grades

Class 05: FFA 11th & 12th Grade

### Division 427: FFA Paintings

Class 01: Oil Painting

Class 02: Watercolor

Class 03: Acrylic

Class 04: Decorative Painting

### Division 428: FFA Drawings

Class 01: Pencil & Color Pencil

Class 02: Chalk

Class 03: Markers

### Division 429: FFA Sculptures & Pottery, & Ceramics

Class 01: Sculptures

Class 02: Pottery

Class 03: Ceramics

### Division 430: FFA Arts & Crafts

Class 01: Jewelry

Class 02: Fabric Craft

Class 03: Leather Craft

Class 04: Glass Craft

Class 05: Scrapbook

Class 06: Scrapbooking Pages

Class 07: Holiday Item

Class 08: Candle & Soap

Class 09: Paper Craft

Class 10: Other Craft Item Not Listed

### **Division 601B: FFA Performing Arts-April 15th, Judging at 5pm, Public Performance 7pm**

Class 04: FFA

## 4-H Foods

### **4-H Foods & Nutrition: PRE-ENTRY IS REQUIRED for ALL FOODS Projects.**

Food Educational Posters, & Card Files Monday of Fair Week- Upper Level Bennett Building-3pm-7pm.

Enter Food Exhibits Wednesday of fair week 3pm-7pm-Boyd Hall.

### **Entry Limit 4-per class unless otherwise posted.**

Points Allowed Blue—100, Red—75, & White—50

Refer to 4-H & FFA General Rules and Regulations. 4-H members must be enrolled in a 4-H Food Project. Recipes and instructions must be submitted with each entry, written neatly, typed or photo-copied. Modifications to any recipe must be noted. Purchased mixes or finished products ARE NOT acceptable entries. All entries must meet project guidelines.

Foods entered as 4-H exhibits may not be entered in Open Class section of fair.

Foods to be judged will be served to judges only. Judges have the option of tasting food entries. Food entries will not be distributed to the public after judging. The superintendents will dispose of all items. Any entry not complying will be disqualified.

### **Baked goods and cookies: place on a six (6) inch white paper plate inside a Ziploc bag.**

Perishable foods may be entered if transported in an ice chest or cooler with ice. All perishable entries will be entered in furnished containers. Ask the 4-H Foods Superintendent for this container.

Preserved items must follow up-to-date Preservation Guidelines (check with the Extension Office for these guidelines.)

Mixes (i.e., Missouri mix) must be in a Ziploc bag. Enter one (1) cup maximum. One entry using the member prepared mix (drinks excluded) should be made and entered as an exhibit.

BEST OVERALL FOODS EXHIBIT: Trophies or special awards will be awarded for Best Overall Foods Project exhibited in each age group. To be eligible for awards, exhibitors must have entered at least two entries in the project, with all exhibits receiving blue ribbons. BEST DECORATED CAKE: A special award will be given for the best in each age level. BREAD BAKING AWARD: A special award will be given to the top blue ribbon in Bread Baking Basics.

Yeast Bread WHEAT AWARD: A rosette and a cookbook will be given to the best baking demonstrations in the 4-H Demonstrations section. To qualify, the entry must be prepared using wheat or wheat flour. The Washington Association of Wheat Growers sponsors this award.

Sticker ribbons will be used for display on entries during fair. Cloth ribbons will be available at the regular Monday after fair pickup time from 3:00pm-7:00pm.

## 4-H Foods & Nutrition

### Division 507: 4-H Foods-Quick Breads

Class 00: Cloverbuds                      Class 01: Juniors                      Class 02: Intermediates                      Class 03: Seniors

### Division 508: 4-H Foods-Yeast Breads-(No Cloverbud Entries)

Class 01: Juniors                      Class 02: Intermediates                      Class 03: Seniors

### Division 509: 4-H Foods-Cookies

Class 00: Cloverbuds                      Class 01: Juniors                      Class 02: Intermediates                      Class 03: Seniors

### Division 510: 4-H Foods-Desserts-(No Cloverbud Entries)

Class 01: Juniors                      Class 02: Intermediates                      Class 03: Seniors

### Division 511: 4-H Foods-Snacks

Class 00: Cloverbuds                      Class 01: Juniors                      Class 02: Intermediates                      Class 03: Seniors

### Division 512 4-H Foods-Salads-No Cloverbud Entries)

Class 01: Juniors                      Class 02: Intermediates                      Class 03: Seniors

### Division 513: 4-H Foods-Main Dish

Class 00: Cloverbuds                      Class 01: Juniors                      Class 02: Intermediates                      Class 03: Seniors

## 4-H Food Preservation: ENTER POSTERS & CARD FILE Exhibits Monday of fair week 3pm-7pm Bennett

Building Upper Level. Enter 4-H Foods Wednesday of fair week from 3pm-7pm-Boyd Hall.

4-H members must be enrolled in ECC Food Preservation. Foods must be canned/processed in accordance with the latest USDA/WSU or Ball Blue Book instructions. **Entries must be preserved in Ball or Ball Collection Elite jars sealed with Ball lids and bands or Ball Collections Elite lids and bands or preserved in Kerr jars sealed with Kerr lids and bands.**

A copy of the recipe needs to be turned in with the exhibit.

All foods must be canned using standard jars or jelly glasses. All jars must be sealed, Jar rings are to be removed.

Jams and jellies may be opened at the discretion of the judge.

**Each product must be labeled with: Product name, method of processing, processing time, date canned. For pressure canning, please include pounds of pressure used. Limited 2-Per Class**

### Division 514A: 4-H Foods Preservation-Juniors

Class 01: Syrups	Class 02: Fruits	Class 03: Juice	Class 04: Vegetables
Class 05: Tomatoes	Class 06: Meat	Class 07: Jellies	Class 08: Jams, Butters, Preserves
Class 09: Pickles & Relish	Class 10: Dried Foods		

### Division 514B: 4-H Food Preservation-Intermediates

Class 01: Syrups	Class 02: Fruits	Class 03: Juice	Class 04: Vegetables
Class 05: Tomatoes	Class 06: Meat	Class 07: Jellies	Class 08: Jams, Butters, Preserves
Class 09: Pickles & Relish	Class 10: Dried Foods		

### Division 514C: 4-H Foods Preservation-Seniors

Class 01: Syrups	Class 02: Fruits	Class 03: Juice	Class 04: Vegetables
Class 05: Tomatoes	Class 06: Meat	Class 07: Jellies	Class 08: Jams, Butters, Preserves
Class 09: Pickles & Relish	Class 10: Dried Foods		



## 4-H Foods & Nutrition Continued

**4-H Foods of the Pacific Northwest:** ENTER POSTERS & CARD FILE Exhibits: Monday of fair week 3pm-7pm-Upper Level Bennett Building . Enter 4-H Foods Wednesday of Fair Week 3pm-7pm-Boyd Hall. **Limited to 4-Per Class**

### Division 515: 4-H Foods of the PNW-Juniors

Class 01: Quick Breads	Class 02: Yeast Breads	Class 03: Desserts
Class 04: Nutritional Snacks	Class 05: Salads	Class 06: Main Dishes

### Division 516: 4-H Foods of the PNW-Intermediates

Class 01: Quick Breads	Class 02: Yeast Breads	Class 03: Desserts
Class 04: Nutritional Snacks	Class 05: Salads	Class 06: Main Dishes

### Division 517: 4-H Foods of the PNW-Seniors

Class 01: Quick Breads	Class 02: Yeast Breads	Class 03: Desserts
Class 04: Nutritional Snacks	Class 05: Salads	Class 06: Main Dishes

### Division 518: 4-H Foods Of the PNW Posters & Card File-Enter Monday April 21st.

Class 00: Cloverbud	Class 01: Juniors	Class 02: Intermediates	Class 03: Seniors
---------------------	-------------------	-------------------------	-------------------

**4-H Foods Around the World:** ENTER POSTERS & CARD FILE Exhibits: Monday of fair week 3pm-7pm-Upper Level Bennett Building . Enter 4-H Foods Wednesday of Fair Week 3pm-7pm-Boyd Hall. **Limited to 4-Per Class**

### Division 519A 4-H Foods Around the World Food

Class 00: Cloverbud	Class 01: Juniors	Class 02: Intermediates	Class 03: Seniors
---------------------	-------------------	-------------------------	-------------------

### Division 519B: 4-H Foods Around the World-Posters & Card File-Enter Monday April 21st.

Class 00: Cloverbud	Class 01: Juniors	Class 02: Intermediates	Class 03: Seniors
---------------------	-------------------	-------------------------	-------------------

**4-H Decorated Cakes:** Points Allowed Blue-100 Red-75 White-50

### **Entry Limit 1-Per Class**

Cake Decorating: Any 4-H member may enter. Entries should be a whole decorated cake displayed on a suitable cake board. Decorations will be evaluated on quality of work and originality. The cake itself is not evaluated so it may be a purchased or box mix. The superintendent will dispose of cakes at the end of fair. Any non-perishable items from the cakes will be saved and returned to the 4-H member.

### Division 520: 4-H Decorated Cakes

Class 00: Cloverbud	Class 01: Juniors	Class 02: Intermediates	Class 03: Seniors
---------------------	-------------------	-------------------------	-------------------

## 4-H Foods & Nutrition Continued

**Microwave Magic:** Points Allowed Blue-100 Red-75 White-50 **Entry Limit 4-Per Class**

**Division 521: 4-H Microwave Magic**-Bread, Dessert, Snack, Vegetable Dish, Main Dish, & Other Dish

Class 01: Bread-Juniors	Class 07: Bread-Intermediates	Class 13: Bread-Seniors
Class 02: Dessert-Juniors	Class 08: Dessert-Intermediates	Class 14: Dessert-Seniors
Class 03: Snacks-Juniors	Class 09: Snacks-Intermediates	Class 15: Snacks-Seniors
Class 04: Vegetable-Juniors	Class 10: Vegetable-Intermediate	Class 16: Vegetable-Senior
Class 05: Main Dish-Juniors	Class 11: Main Dish-Intermediates	Class 17: Main Dish-Seniors
Class 06: Other Dish-Juniors	Class 12: Other Dish-Intermediates	Class 18: Other Dish-Seniors

**4-H Extra Foods:** OPEN ONLY TO 4-H MEMBER **NOT** ENROLLED IN ANY FOODS & NUTRITION

**PROJECTS.** **Entry Limit 2-Per Class.** **Points Allowed Blue—100 Red-75 White—50**

Enter Food Exhibits Wednesday of fair week from 3pm-7pm at Boyd Hall.

Cookies, Rolls, Biscuits, Cupcakes, & Muffins Enter 4-each, must be placed on a six (6) inch white paper plate inside a Ziploc baggie.

Bread, Pies, & Cakes See entry for Guidelines of what to enter  $\frac{1}{4}$  or  $\frac{1}{2}$  bread loaf or cake, must be placed on a six (6) inch white paper plate inside a Ziploc baggie.

Candies 6-pieces each must be placed on a six (6) inch white paper plate inside a Ziploc baggie.

**Division 522: 4-H Extra Foods—Cloverbuds Class 00**

Class 00: Cloverbuds

**Division 522: 4-H Extra Foods—Entry Limit 2-Per Class -Juniors Classes 01-33**

Class 01: Drop Cookies	Class 02: Bar Cookie
Class 03: Shaped or Cutout Cookies	Class 04: Unbaked Cookies
Class 05: Muffins Plain	Class 06: Muffin's Fancy
Class 07: Baking Powder Biscuits	Class 08: Quick Bread (1/2 Loaf)
Class 09: Frosted Cake (1/4 Cake)	Class 10: Cupcakes Decorated
Class 11: Cupcakes Frosted	Class 12: Sponge Cake (1/4 Cake)
Class 13: Angel Food Cake (1/4 Cake)	Class 14: Yeast Bread White (1/2 Loaf)
Class 15: Yeast Bread Dark (1/2 Loaf)	Class 16: Yeast Rolls Plain
Class 17: Yeast Rolls Fancy	Class 18: Coffee Cake (1/4 Cake)
Class 19: Fancy Tea Ring (1/4 Loaf)	Class 20: Fancy Bread (1/2 Loaf)
Class 21: Fruit Pie (1/4 Pie)	Class 22: Homemade Candies (6-Pieces)
Class 23: Jam & Jellies	Class 24: Pickles & Relish
Class 25: Canned Vegetables	Class 26: Canned Meat
Class 27: Canned Fruit	Class 28: Dried Fruit
Class 29: Dried Vegetables	Class 30: Variety Grain Yeast Bread
Class 31: Sourdough bread (1/2 Loaf)	Class 32: Dried Herb Leaves
Class 33: Other Entry	

## 4-H Foods & Nutrition Continued

### Division 522: 4-H Extra Foods—Entry Limit 2-Per Class-Intermediates Classes 35-67

Class 35: Drop Cookies	Class 36: Bar Cookie
Class 37: Shaped or Cutout Cookies	Class 38: Unbaked Cookies
Class 39: Muffins Plain	Class 40 Muffin's Fancy
Class 41: Baking Powder Biscuits	Class 42: Quick Bread (1/2 Loaf)
Class 43: Frosted Cake (1/4 Cake)	Class 44: Cupcakes Decorated
Class 45: Cupcakes Frosted	Class 46: Sponge Cake (1/4 Cake)
Class 47: Angel Food Cake (1/4 Cake)	Class 48: Yeast Bread White (1/2 Loaf)
Class 49: Yeast Bread Dark (1/2 Loaf)	Class 50: Yeast Rolls Plain
Class 51: Yeast Rolls Fancy	Class 52: Coffee Cake (1/4 Cake)
Class 53: Fancy Tea Ring (1/4 Loaf)	Class 54: Fancy Bread (1/2 Loaf)
Class 55: Fruit Pie (1/4 Pie)	Class 56: Homemade Candies (6-Pieces)
Class 57: Jam & Jellies	Class 58: Pickles & Relish
Class 59: Canned Vegetables	Class 60: Canned Meat
Class 61: Canned Fruit	Class 62: Dried Fruit
Class 63: Dried Vegetables	Class 64: Variety Grain Yeast Bread
Class 365 Sourdough bread (1/2 Loaf)	Class 66: Dried Heb Leaves
Class 67: Other Entry	

### Division 522: 4-H Extra Foods—Entry Limit 2-Per Class-Seniors Classes 68-99.1

Class 68: Drop Cookies	Class 69: Bar Cookie
Class 70: Shaped or Cutout Cookies	Class 71: Unbaked Cookies
Class 72: Muffins Plain	Class 73: Muffin's Fancy
Class 74: Baking Powder Biscuits	Class 75: Quick Bread (1/2 Loaf)
Class 76: Frosted Cake (1/4 Cake)	Class 77: Cupcakes Decorated
Class 78: Cupcakes Frosted	Class 79: Sponge Cake (1/4 Cake)
Class 80: Angel Food Cake (1/4 Cake)	Class 81: Yeast Bread White (1/2 Loaf)
Class 82: Yeast Bread Dark (1/2 Loaf)	Class 83: Yeast Rolls Plain
Class 84: Yeast Rolls Fancy	Class 85: Coffee Cake (1/4 Cake)
Class 86: Fancy Tea Ring (1/4 Loaf)	Class 87: Fancy Bread (1/2 Loaf)
Class 88: Fruit Pie (1/4 Pie)	Class 89: Homemade Candies (6-Pieces)
Class 90: Jam & Jellies	Class 91: Pickles & Relish
Class 92: Canned Vegetables	Class 93: Canned Meat
Class 94: Canned Fruit	Class 95: Dried Fruit
Class 96: Dried Vegetables	Class 97: Variety Grain Yeast Bread
Class 98: Sourdough bread (1/2 Loaf)	Class 99.0: Dried Heb Leaves
Class 99.1: Other Entry	

## 4-H Extra Foods Continued

### **4-H Dutch Oven Cooking:** Points Allowed Blue-100 Red-75 White-50

Enter 4-H Foods Wednesday of fair week from 3pm-7pm-Boyd Hall. **Limit 2-Enteries per class.**

#### **Division 523: Dutch Oven Breads**

Class 00: Cloverbuds      Class 01: Juniors      Class 02: Intermediates      Class 03: Seniors

#### **Division 524: Dutch Oven Desserts**

Class 00: Cloverbuds      Class 01: Juniors      Class 02: Intermediates      Class 03: Seniors

#### **Division 525: Dutch Oven Snacks**

Class 00: Cloverbuds      Class 01: Juniors      Class 02: Intermediates      Class 03: Seniors

#### **Division 526: Dutch Oven Main Dishes**

Class 00: Cloverbuds      Class 01: Juniors      Class 02: Intermediates      Class 03: Seniors

#### **Division 527: Dutch Oven Other Dish**

Class 00: Cloverbuds      Class 01: Juniors      Class 02: Intermediates      Class 03: Seniors

### **4-H Family Living:** Points Allowed Blue-100 Red-75 White-50      **Limited to 2-entries Per Class**

Enter Clothing & Textiles, Knitting & Crocheting—Friday April 11th, from 3pm-7pm. Foods enter when foods come in Wednesday April 23rd. Posters & Educational materials enter Monday April 21st.

#### **Pre-entry is Required**

**Top of class may or may not be awarded (judge's discretion) in each class in each division.**

#### **Division 528: FAMILY LIVING**

Class 01: Foods-Juniors	Class 02: Clothing & Textiles-Junior	
Class 03: Child Care-Juniors	Class 04: Home Improvement-Juniors	Class
05: Foods-Intermediates	Class 06: Clothing & Textiles-Intermediates	
Class 07: Child Care-Intermediates	Class 08: Home Improvement-Intermediates	
Class 09: Foods-Seniors	Class 10: Clothing & Textiles-Seniors	
Class 11: Child Care-Seniors	Class 12: Home Improvement-Seniors	

#### **Division 529: Child Development**

Class 01: Child Development Item-Juniors	Class 02: Notebook or Poster-Juniors
Class 03: Child Development Item-Intermediates	Class 04: Notebook or Poster-Intermediate
Class 05: Child Development Item-Seniors	Class 06: Notebook or Poster-Seniors

#### **Division 530: Self Determined Family Living**

Class 01: Self Determined Other Item-Juniors	Class 02: Self Determined Poster/Notebook-Juniors
Class 03: Self Determined Other Item-Intermediates	Class 04: Self Determined Poster/Notebook-Intermediates
Class 05: Self Determined Other Item-Seniors	Class 06: Self Determined Poster/Notebook-Seniors

## 4-H Family Living Continued

### **4-H Clothing & Textiles:** Enter Projects Friday April 11th, from 3pm-7pm at Boyd Hall.

Style review judging will be on Thursday April 17th during the style review.

Points allowed: Blue – 100, Red –75, White – 50 **Pre-Entry Is Required**

Members must be enrolled in Clothing & Textiles. Only exhibits made during the current 4-H year and not made as a school project may be entered. All items; sewn, knitted, or crocheted must have a completed Clothing & Textiles Construction Data Worksheet.

Quilt Entries **\*\*** must complete the Quilt Entrant questionnaire and Clothing & Textiles Construction Data Worksheet. Items not included in these sheets will be disqualified.

Multiple piece outfits will be displayed together, but each item will be judged separately.

All entries must be cleaned and free of smoke and pet hair.

Wool Award trophy will be awarded to the top entry using wool.

Best 4-H Clothing Project trophy will be awarded to each age class that have at least two (2) blue ribbon entries.

Knitting & Crocheting award may be awarded to the overall knitting or crocheting project.

Top Quilt award may be awarded to best overall quilt.

FUN WITH WOOL: The purpose of this contest is to encourage learning techniques for working with wool fiber. Garments made from loomed, knitted, crocheted, or felted fabrics with a minimum of 60% wool fiber are eligible for competition. A 3"x5" card with a sample of fabric attached, listing the fiber content and directions for garment care must be pinned to garment. Special awards will be given to the best garment in each age group.

### **Style Review & My Favorite Outfit**

**Enter Data Sheets Friday April 11th, from 3pm-7pm, this includes Fashion Review Personal Data Sheet (for each project) and/or My Favorite Outfit Data Sheet and Commentaries. All items sewn, knitted or crocheted may be entered in Style Review. My Favorite Outfit is just that, 4-H members favorite outfit. Judging for Style Review and My favorite Outfit will be held during the Fashion Review April 17th at 7pm. Members will be judged on how their outfit fits, presentation, modeling skills, and information on the Clothing & Textile Data Sheets (there will be no interview). Participants may practice when they enter their projects on Friday April 11th.**

### **Division 536: 4-H 4-H Style Revue**

Class 00: Cloverbuds    Class 01: Juniors    Class 02: Intermediates    Class 03: Seniors    Class: 04: FFA

### **Division 537: 4-H My Favorite Outfit**

Class 00: Cloverbuds    Class 01: Juniors    Class 02: Intermediates    Class 03: Seniors    Class: 04: FFA

## 4-H Family Living Continued

### **Divisions 538-552 Limited to 6-Entries Per Class**

#### **Division 538: 4-H Clothing-Accessories**

Class 00: Cloverbuds      Class 01: Juniors      Class 02: Intermediates      Class 03: Seniors

#### **Division 539: 4-H Clothing-Stuffed Animals**

Class 00: Cloverbuds      Class 01: Juniors      Class 02: Intermediates      Class 03: Seniors

#### **Division 540: 4-H Clothing-Bedding**

Class 00: Cloverbuds      Class 01: Juniors      Class 02: Intermediates      Class 03: Seniors

#### **Division 541: 4-H Clothing-Household Decoration**

Class 00: Cloverbuds      Class 01: Juniors      Class 02: Intermediates      Class 03: Seniors

#### **Division 543: 4-H Clothing-Embellished or Recycled**

Class 00: Cloverbuds      Class 01: Juniors      Class 02: Intermediates      Class 03: Seniors

#### **Division 545: 4-H Clothing-Small Quilt**

Class 00: Cloverbuds      Class 01: Juniors      Class 02: Intermediates      Class 03: Seniors

#### **Division 546: 4-H Clothing-Large Quilt**

Class 00: Cloverbuds      Class 01: Juniors      Class 02: Intermediates      Class 03: Senior

#### **Division 547: 4-H Clothing-Separates**

Class 00: Cloverbuds      Class 01: Juniors      Class 02: Intermediates      Class 03: Senior

#### **Division 548: 4-H Clothing-Dresses, & Rompers**

Class 00: Cloverbuds      Class 01: Juniors      Class 02: Intermediates      Class 03: Senior

#### **Division 549: 4-H Clothing-Coat or Jacket (Only Open to Juniors, Intermediates & Seniors)**

Class 01: Juniors      Class 02: Intermediates      Class 03: Senior

#### **Division 550: 4-H Clothing-Formal Wear (Only Open to Juniors, Intermediates & Seniors)**

Class 01: Juniors      Class 02: Intermediates      Class 03: Senior

#### **Division 551: 4-H Clothing-Loungewear**

Class 00: Cloverbuds      Class 01: Juniors      Class 02: Intermediates      Class 03: Seniors

#### **Division 552: 4-H Clothing-Other**

Class 00: Cloverbuds      Class 01: Juniors      Class 02: Intermediates      Class 03: Seniors



## 4-H Family Living Continued

**4-H Extra Clothing:** OPEN ONLY TO 4-H MEMBER NOT ENROLLED CLOTHING & TEXTILE PROJECTS. Enter Clothing & Textile Projects April 11th, 3pm-7pm—Boyd Hall. **Entry Limit 2-Per Class.** **Points Allowed Blue—75 Red—75 White—50**

### Division 553: 4-H Clothing Extra Clothing-Cloverbuds Only

Class 00: Cloverbuds

### Division 553A: 4-H Clothing Extra Clothing-Juniors Classes 01-08

Class 01: Household Accessories-Juniors

Class 02: Separates-Juniors

Class 03: Dress-Juniors

Class 04: Quilts-Juniors

Class 05: Pajamas-Juniors

Class 06: Knitting-Juniors

Class 07: Crocheting-Juniors

Class 08: Recycled or Embellished-Juniors

### Division 553B: 4-H Clothing Extra Clothing-Intermediates Classes 09-16

Class 09: Household Accessories-Intermediates

Class 10: Separates-Intermediates

Class 11: Dress Intermediates

Class 12: Quilts-Intermediates

Class 13: Pajamas-Intermediates

Class 14: Knitting-Intermediates

Class 15: Crocheting-Intermediates

Class 16: Recycled or Embellished-Intermediates

### Division 553C: 4-H Clothing Extra Clothing-Seniors Classes 17-24

Class 17: Household Accessories-Seniors

Class 18: Separates-Seniors

Class 19: Dress-Seniors

Class 20: Quilts-Seniors

Class 21: Pajamas-Seniors

Class 22: Knitting-Seniors

Class 23: Crocheting-Seniors

Class 24: Recycled or Embellished- Seniors

**4-H Knitting & Crocheting:** Points Allowed Blue-100 Red-75 White-50

**Limited to 4-Entries Per Class.** Enter Projects on Friday April 11th, 3pm-7pm—Boyd Hall

### Division 554: 4-H Basic Knitting

Class 00: Cloverbuds

Class 01: Juniors

Class 02: Intermediates

Class 03: Seniors

### Division 555: 4-H Advanced Knitting

Class 00: Cloverbuds

Class 01: Juniors

Class 02: Intermediates

Class 03: Seniors

### Division 556: 4-H Machine Knitting

Class 00: Cloverbuds

Class 01: Juniors

Class 02: Intermediates

Class 03: Seniors

### Division 557: 4-H Loom Knitting

Class 00: Cloverbuds

Class 01: Juniors

Class 02: Intermediates

Class 03: Seniors

### Division 558: 4-H Basic Crochet

Class 00: Cloverbuds

Class 01: Juniors

Class 02: Intermediates

Class 03: Seniors

### Division 559: 4-H Advanced Crochet

Class 00: Cloverbuds

Class 01: Juniors

Class 02: Intermediates

Class 03: Seniors

## 4-H Clothing & Textiles Continued

**4-H Consumer Education:** Clothing needs to be entered when clothing & Knitting come in, Foods need to be entered when foods come in, Posters & Educational materials get entered when general projects are entered. **Pre-Entry Required**

Points Allowed Blue-100 Red-75 White-50 **Limited to 4-Entries Per Class**

### **Division 560: 4-H Consumer Critter-Juniors & Intermediates Only**

Class 01: Consumer Critter Project Item-Juniors

Class 02: Consumer Critter Project Notebook or Poster-Juniors

Class 03: Consumer Critter Project Item-Intermediate

Class 04: Consumer Critter Project Notebook or Poster-Intermediate

### **Division 561: 4-H Financial Champions-Intermediates & Seniors Only**

Class 01: 4-H Financial Champions Project Item-Intermediates

Class 02: 4-H Financial Champions Project Item-Seniors

**4H Performing Arts:** Performing Artist will be Judge on Tuesday April 15th at 5pm, at the Bennett Building-Upper Level. Free-Open to the Public Performance at 7pm. Banners or Medals will be awarded. Points allowed: Blue – 100, Red – 75, White – 50

### **Division 601A: 4-H Performing Arts**

Class 00: Cloverbuds

Class 01: Group Performance-Juniors

Class 02: Group Performance-Intermediates

Class 03: Group Performance-Seniors

Class 04: Individual Performance-Juniors

Class 05: Individual Performance Intermediates

Class 06: Individual Performance-Seniors

Class 07: Other-Juniors

Class 08: Other -Intermediates

Class 09: Other –Seniors

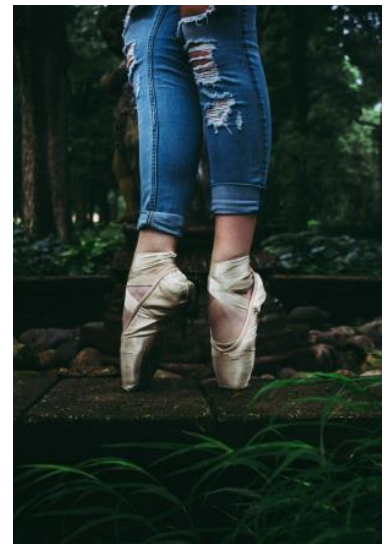

### **Division 601B: FFA Performing Arts**

Class 01: FFA

### **Division 601C: Open Class Juniors & Teens Performing Arts**

Class 01: Juniors

Class 02: Teen

## 4-H Special Activates

### **4-H Special Activities: Baking, Food Prep, Sewing Skills, & Demonstrations, Public Speaking**

Points allowed: Blue – 100, Red – 75, White – 50     **Pre-Entry Required**

A Top of Class award will be awarded in each age class for junior, intermediate, and senior 4-H members (project must have received a blue ribbon to qualify for Top of Class.) A sweepstakes ribbon will be awarded to the top winner in each junior, intermediate, and senior class. Creativity and Superintendent awards may be given. There will be no points earned for Top of Class, Creativity or Superintendent awards.

FOODS DEMONSTRATIONS: Distribution of food from any demonstration to the general public is prohibited. Time schedule Will be arranged With The Superintendent as entries are received. Superintendent and 4-H Office will have the details. The schedule will be posted in Boyd Hall Thursday of fair week. To assist in scheduling, participants should indicate the amount of time needed for this demonstration and best time/times when pre-entering.

Limited to 3-Entries contests per individual. NOTE: No changes in your demonstration can be made without the approval of the superintendent. If you must cancel your demonstration, please give the superintendent a 24-hour notice if possible.

Contact Special Activities Superintendent for Rules, Time limits, and Instructions for giving your demonstration. A demonstration, illustrated talk, or dramatization related to your project area. Participants will be asked to pick a time limit.

Participants are to supply their own food items and special preparations equipment.

### **Division 602: 4-H Baking Food Activity- (Submit Bread Activity Worksheet at time of activity.)**

#### **JUNIORS, INTERMEDIATES, & SENIORS ONLY**

Class 01: Yeast Breads-Juniors	Class 02: Yeast Breads Intermediates	Class 03: Yeast Breads-Seniors
Class 04: Quick Breads-Juniors	Class 05: Quick Breads-Intermediates	Class 06: Quick Breads-Seniors
Class 07: Cookies-Juniors	Class 08: Cookies-Intermediates	Class 09: Cookies-Seniors
Class 10: Other-Juniors	Class 11: Other-Intermediates	Class 12: Other-Seniors

### **Division 603: 4-H Foods For All Occasions:** Must fill out form C-0807 for activity. Participants are to plan a meal, snack, party.

#### **JUNIORS, INTERMEDIATES, & SENIORS ONLY**

Class 01: Juniors	Class 02: Intermediates	Class 03: Seniors
-------------------	-------------------------	-------------------

### **Division 604: 4-H On the Spot Foods:** Menu must be a balanced diet, including all the food groups.

#### **JUNIORS, INTERMEDIATES, & SENIORS ONLY**

Class 01: Juniors	Class 02: Intermediates	Class 03: Senior
-------------------	-------------------------	------------------

**4-H Foods of the Pacific Northwest:** Participants are to prepare a food of the Pacific Northwest, snack, or main dish. Submit form C0965. Must also have a marketing display, such as a poster, video, etc. Must have a 3x5" card describing the product and technique used.

### **Division 605-Foods of the Pacific Northwest: JUNIORS, INTERMEDIATES, & SENIORS ONLY**

Class 01: Juniors	Class 02: Intermediates	Class 03: Seniors
-------------------	-------------------------	-------------------

**Division 606: 4-H Food Measuring-** Participants will demonstrate the measuring of designated dry & liquid ingredients.

Class 00: Cloverbuds	Class: 01: Junior	Class 02: Intermediates	Class 03: Seniors
----------------------	-------------------	-------------------------	-------------------

## 4-H Special Activities Continued

Division 607: 4-H Food Preparation- (Participants will demonstrate food prep, such as cutting, julienne, peeling, slicing, etc.) **JUNIORS, INTERMEDIATES, & SENIORS ONLY**

Class 01: Juniors

Class 02: Intermediates

Class 03: Seniors

Division 608: 4-H Table Setting-(Participants will demonstrate setting a table. One place setting using available dishes & equipment. Participants will draw from three options: family dinner, picnic, or birthday.)

Class 00: Cloverbuds

Class: 01: Junior

Class 02: Intermediates

Class 03: Seniors

Division 609: 4-H Lunch On The Go-(Participants will be asked to write out a menu from a list of foods that would be found in a kitchen. Participants will plan the lunch as if it is 7:00am in the morning and will be keeping the lunch in their locker until noon. A food pyramid will be provided.)

Class 00: Cloverbuds

Class: 01: Junior

Class 02: Intermediates

Class 03: Seniors

**DIVISION 610: 4-H Extra-Lunch On The GO-(For any 4-H member NOT enrolled in the lunch on the go.**

Participants will be asked to write out a menu from a list of foods that would be found in a kitchen.

Participants will plan the lunch as if it is 7:00am in the morning and will be keeping the lunch in their locker until noon. A food pyramid will be provided.)

Class 00: Cloverbuds

Class: 01: Junior

Class 02: Intermediates

Class 03: Seniors

**4-H Sewing Skills:** Points allowed: Blue – 100, Red – 75, White – 50

Participants will demonstrate their skill at using scissors, and sewing machine stitching-straight stitch, machine stitch angles, backstitch, use of needle & thread sewing, following seam guide, pressing, and following directions.

Division 611: 4-H Sewing Skills Straight Sewing

Class 00: Cloverbuds

Class: 01: Junior

Class 02: Intermediates

Class 03: Seniors

Division 612: 4-H Sewing Skills Triangle Sewing

Class 00: Cloverbuds

Class: 01: Junior

Class 02: Intermediates

Class 03: Seniors

Division 613: 4-H Sewing Skills Sewing on Buttons

Class 00: Cloverbuds

Class: 01: Junior

Class 02: Intermediates

Class 03: Seniors

Division 614: 4-H Sewing Skills Quilt Block Strip Sewing– Juniors, Intermediates, & Seniors Only

Class 01: Juniors

Class 02: Intermediates

Class 03: Seniors

Division 615: 4-H Sewing Skills Quilt Block Log Cabin or 9-Patch Sewing

**Juniors, Intermediates & Seniors Only**

Class 01: Juniors

Class 02: Intermediates

Class 03: Seniors

## 4-H Special Activities Continued

### **4-H Demonstration Public Speaking:** Points allowed: Blue – 100, Red – 75, White – 50

The Special Activities Superintendent will post a schedule in Boyd Hall Thursday of fair week. To assist with the scheduling of participants doing their demonstrations please indicate best times and days to do your presentations when you pre-enter. Contact the Superintendent for time limits on all demonstrations. Please give at least a 24-hour notice to the superintendent if you need to cancel. **Open to all 4-H members.**

**A demonstration, illustrated talk, or dramatization related to your project area.**

### **Division 618: Public Presentation Demonstration**

Class 00: Cloverbuds                      Class: 01: Junior                      Class 02: Intermediates                      Class 03: Seniors

### **Division 619: 4-H In Action Project-Verbal Demonstration**

Class 00: Cloverbuds                      Class: 01: Junior                      Class 02: Intermediates                      Class 03: Seniors

### **Division 620: 4-H Focus on the Future Project-Verbal Demonstration**

Class 00: Cloverbuds                      Class: 01: Junior                      Class 02: Intermediates                      Class 03: Seniors

### **Division 621: 4-H Health Project-Verbal Demonstration**

Class 00: Cloverbuds                      Class: 01: Junior                      Class 02: Intermediates                      Class 03: Seniors

### **Division 622: 4-H The Stress Connection Project-Verbal Demonstration**

Class 00: Cloverbuds                      Class: 01: Junior                      Class 02: Intermediates                      Class 03: Seniors

### **Division 623: 4-H Discovery Project-Verbal Demonstration**

Class 00: Cloverbuds                      Class: 01: Junior                      Class 02: Intermediates                      Class 03: Seniors

### **Division 624: 4-H Water Resource Project-Verbal Demonstration**

Class 00: Cloverbuds                      Class: 01: Junior                      Class 02: Intermediates                      Class 03: Seniors

### **Division 625: 4-H Geology Project-Verbal Demonstration**

Class 00: Cloverbuds                      Class: 01: Junior                      Class 02: Intermediates                      Class 03: Seniors

### **Division 626: 4-H Shooting Sports Rifle Project-Verbal Demonstration** -Juniors, intermediates, & Seniors Only

Class 01: Juniors                      Class 02: Intermediates                      Class 03: Seniors

### **Division 627: 4-H Shooting Sports Archery Project-Verbal Demonstration**-Juniors, Intermediates, & Seniors Only

Class 01: Juniors                      Class 02: Intermediates                      Class 03: Seniors

### **4-H Creative Arts:** Points allowed: Blue – 100, Red – 75, White – 50

Enter the Monday of fair week, 3pm-7pm at Boyd Hall. All wall hangings, pictures, or other articles to be hung for display must be adequately prepared for hanging or it will not be accepted. **String and tape are not adequate.** Fine art entries will not be accepted unless framed or matted, using stretch bars or on canvas. Matting must be of at least heavy poster paper to make picture stable enough to hang. **No frames with glass allowed.** Superintendents' decision is final. **Pre-Entry is Required** **Entry Limit 2-per Class**

## 4-H Creative Arts Continued

### Division 643: 4-H Creative Arts-Cloverbuds

Class 01: Painting	Class 02: Drawing-Markers	Class 03: Sculpture
Class 04: Ceramics	Class 05: Holiday Item	Class 06: Glass
Class 07: Fabric or Fabric Craft	Class 08: Stitchery	Class 09: Jewelry
Class 10: Wood Craft	Class 11: Paper Craft	Class 12: Candle & Soap
Class 13: Flower Arrangement	Class 14: Models	Class 15: Paper Mache'
Class 16: Scrapbook	Class 17: Scrapbook Pages	Class 18: Recycled Art
Class 19: Decoupage	Class 20: Building Blocks	Class 21: Legos
Class 22: Decorative Painting	Class 23: Drawing-Chalk	Class 24: Drawing-Pen or Pencil
Class 25: Drawing-Crayon	Class 26: Robotics	Class 27: Other Craft Item

### DIVISION 644: 4-H Creative Arts-Juniors

Class 01: Painting	Class 02: Drawing-Markers	Class 03: Graphics
Class 04: Sculpture	Class 05: Ceramics	Class 06: Holiday Item
Class 07: Glass	Class 08: Fabric or Fabric Craft	Class 09: Stitchery
Class 10: Jewelry	Class 11: Wood Craft	Class 12: Paper Craft
Class 13: Candle & Soap	Class 14: Flower Arrangement	Class 15: Models
Class 16: Leather Craft	Class 17: Paper Mache'	Class 18: Scrapbook
Class 19: Scrapbook Pages	Class 20: Recycled Art	Class 21: Decoupage
Class 22: Building Blocks	Class 23: Legos	Class 24: Decorative Painting
Class 25: Drawing-Chalk	Class 26: Drawing-Pen or Pencil	Class 27: Assemblage-Kits
Class 28: Robotics	Class 29: Other Craft item	

### Division 645: 4-H Creative Arts-Intermediates

Class 01: Painting	Class 02: Drawing-Markers	Class 03: Graphics
Class 04: Sculpture	Class 05: Ceramics	Class 06: Holiday Item
Class 07: Glass	Class 08: Fabric or Fabric Craft	Class 09: Stitchery
Class 10: Jewelry	Class 11: Wood Craft	Class 12: Paper Craft
Class 13: Candle & Soap	Class 14: Flower Arrangement	Class 15: Models
Class 16: Leather Craft	Class 17: Paper Mache'	Class 18: Scrapbook
Class 19: Scrapbook Pages	Class 20: Recycled Art	Class 21: Decoupage
Class 22: Building Blocks	Class 23: Legos	Class 24: Decorative Painting
Class 25: Drawing-Chalk	Class 26: Drawing-Pen or Pencil	Class 27: Assemblage-Kits
Class 28: Robotics	Class 29: Other Craft Item	

## 4-H Creative Arts Continued

### Division 646: 4-H Creative Arts-Seniors

Class 01: Painting	Class 02: Drawing-Markers	Class 03: Graphics
Class 04: Sculpture	Class 05: Ceramics	Class 06: Holiday Item
Class 07: Glass	Class 08: Fabric or Fabric Craft	Class 09: Stitchery
Class 10: Jewelry	Class 11: Wood Craft	Class 12: Paper Craft
Class 13: Candle & Soap	Class 14: Flower Arrangement	Class 15: Models
Class 16: Leather Craft	Class 17: Paper Mache'	Class 18: Scrapbook
Class 19: Scrapbook Pages	Class 20: Recycled Art	Class 21: Decoupage
Class 22: Building Blocks	Class 23: Legos	Class 24: Decorative Painting
Class 25: Drawing-Chalk	Class 26: Drawing-Pen or Pencil	Class 27: Assemblage-Kits
Class 08: Robotics	Class 29: Other Craft Item	

**4-H Extra Creative Arts: OPEN ONLY TO 4-H MEMBER NOT ENROLLED in any Creative Art Projects.**

**Entry Limit 2-Per Class. Points Allowed Blue—75 Red—50 White—30**

### Division 647: 4-H Extra Creative Arts-Cloverbuds

Class 01: Painting	Class 02: Drawing-Markers, Pen, Chalk, Pencil, Crayon
Class 03: Sculpture	Class 04: Ceramics
Class 05: Holiday Item	Class 06: Glass
Class 07: Fabric or Fabric Craft	Class 08: Jewelry
Class 09: Wood Craft	Class 10: Paper Craft
Class 11: Candle & Soap	Class 12: Flower Arrangement
Class 13: Models	Class 14: Paper Mache'
Class 15: Scrapbook	Class 16: Scrapbook Pages
Class 17: Recycled Art	Class 18: Decoupage
Class 19: Building Blocks	Class 20: Legos
Class 21: Decorative Painting	Class 22: Robotics
Class 23: Other Craft Item	





## 4-H Creative Arts Continued

### Division 648: 4-H Extra Creative Arts-Juniors

Class 01: Painting	Class 02: Drawing-Markers, Chalk, Pen, Crayon, Pencil
Class 03: Graphics	Class 04: Sculpture
Class 05: Ceramics	Class 06: Holiday Item
Class 07: Glass	Class 08: Fabric or Fabric Craft
Class 09: Jewelry	Class 10: Wood Craft
Class 11: Paper Craft	Class 12: Candle & Soap
Class 13: Flower Arrangement	Class 14: Models
Class 15: Leather Craft	Class 16: Paper Mache'
Class 17: Scrapbook	Class 18: Scrapbook Pages
Class 19: Recycled Art	Class 20: Decoupage
Class 21: Building Blocks	Class 22: Legos
Class 23: Decorative Painting	Class 24: Other Craft Item

### Division 649: 4-H Extra Creative Arts-Intermediates

Class 01: Painting	Class 02: Drawing-Markers, Chalk, Pen, Crayon, Pencil
Class 03: Graphics	Class 04: Sculpture
Class 05: Ceramics	Class 06: Holiday Item
Class 07: Glass	Class 08: Fabric or Fabric Craft
Class 09: Jewelry	Class 10: Wood Craft
Class 11: Paper Craft	Class 12: Candle & Soap
Class 13: Flower Arrangement	Class 14: Models
Class 15: Leather Craft	Class 16: Paper Mache'
Class 17: Scrapbook	Class 18: Scrapbook Pages
Class 19: Recycled Art	Class 20: Decoupage
Class 21: Building Blocks	Class 22: Legos
Class 23: Decorative Painting	Class 24: Other Craft Item



## 4-H Creative Arts Continued

### Division 650: 4-H Extra Creative Arts-Seniors

Class 01: Painting	Class 02: Drawing-Markers, Chalk, Pen, Crayon, Pencil
Class 03: Graphics	Class 04: Sculpture
Class 05: Ceramics	Class 06: Holiday Item
Class 07: Glass	Class 08: Fabric or Fabric Craft
Class 09: Jewelry	Class 10: Wood Craft
Class 11: Paper Craft	Class 12: Candle & Soap
Class 13: Flower Arrangement	Class 14: Models
Class 15: Leather Craft	Class 16: Paper Mache'
Class 17: Scrapbook	Class 18: Scrapbook Pages
Class 19: Recycled Art	Class 20: Decoupage
Class 21: Building Blocks	Class 22: Legos
Class 23: Decorative Painting	Class 24: Other Craft Item

### **4-H Photography:** Points allowed: Blue – 100, Red – 75, White – 50 **Entry Limit 2-per Class**

Enter: Monday of fair week, 3pm-7pm-Boyd Hall. Open to all 4-H members enrolled in 4-H Photography projects. Entries limited to pictures taken during the current year. Pictures must be 5"x7" OR 8"x10". **All photos must have a completed photo label (WSU publication C0890)** attached to the back upper right-hand corner. Entries must be firmly attached to poster board, matting or suitable substitute. Margins should not exceed 2 ½ inches. Use dry mount tissue, rubber cement or another suitable substitute to attach. Type of camera is to be indicated When doing pre-entry online. **Un-matted or framed entries are not allowed. Entries with glass are not allowed.** Photo story exhibits must be mounted together on one (1) board. A trophy will be given in each Junior, Intermediate and Senior age class. To be eligible for this award, exhibitors must have entered at least two (2) entries, and both earned blue ribbons.

### Division 694: 4-H Photography-Cloverbuds

Class 00: Cloverbuds

### Division 695: Photography-Juniors

Class 01: Scenic	Class 02: People	Class 03: Action or Sports	Class 04: Animals
Class 05: Close-Up	Class 06: Flowers	Class 07: Fair Theme	Class 08: Black & White
Class 09: Other	Class 10: Photo Story-(all pictures must be on the same mat board)		

### Division 696: Photography-Intermediates

Class 01: Scenic	Class 02: People	Class 03: Action or Sports	Class 04: Animals
Class 05: Close-Up	Class 06: Flowers	Class 07: Fair Theme	Class 08: Black & White
Class 09: Other	Class 10: Photo Story-(all pictures must be on the same mat board)		

## 4-H Photography Continued

### Division 697: Photography-Seniors

Class 01: Scenic                      Class 02: People                      Class 03: Action or Sports Class 04: Animals  
Class 05: Close-Up                      Class 06: Flowers                      Class 07: Fair Theme                      Class 08: Black & White  
Class 09: Other                      Class 10: Photo Story-(**all pictures must be on the same mat board**)

### Division 698: 4-H Photography Photo Album

Class 00: Cloverbuds                      Class 01: Juniors                      Class 02: Intermediates                      Class 03: Seniors

### **4-H Extra Photography: OPEN ONLY TO 4-H MEMBER NOT ENROLLED in any Photography Project. Entry Limit 2-Per**

#### **Class. Points Allowed Blue—75 Red—50 White—30**

Entries limited to pictures taken during the current year. Pictures must be 5"x7" OR 8"x10". All photos must have a completed photo label (WSU publication C0890) attached to the back upper right-hand corner. Entries must be firmly attached to poster board, matting or suitable substitute. Margins should not exceed 2 ½ inches. Use dry mount tissue, rubber cement or another suitable substitute to attach. Type of camera is to be indicated When doing pre-entry online. **Un-matted or framed entries are not allowed.** **Entries with glass are not allowed.** Photo story exhibits must be mounted together on one (1) board.

### Division 699: 4-H Extra Photography

Class 00: Cloverbuds

### **Division 700: Juniors—Classes: 01-05**

Class 01: Scenic-Juniors                      Class 02: People-Juniors                      Class 03: Action or Sports-Juniors  
Class 04: Animal-Juniors                      Class 05: Other Photo-Juniors

### **Division 700: Intermediates Classes 06-10**

Class 06: Scenic-Intermediates                      Class 07: People-Intermediates                      Class 08: Action or Sports-Intermediates  
Class 09: Animal-Intermediates                      Class 10: Other Photo-Intermediates

### **Division 700: Seniors Classes 11-15**

Class 11: Scenic-Seniors                      Class 12: People-Seniors                      Class 13: Action or Sports-Seniors  
Class 14: Animal-Seniors                      Class 15: Other Photo-Seniors

## **4-H General Projects: Points allowed: Blue –100, Red – 75, White – 50**

**Pre-Entry Required for all General Projects.** Educational Displays, Engineering & Technology, Small Engines, Woodworking, Metal Work, Social Sciences, Leadership, Career Exploration, Discovery, Sport Fishing, Geology, Shooting Sports, Plant & Social Sciences, Gardens. Enter General Project Posters, Record Books, & Card Files on Monday of Fair Week from 3pm-7pm—Upper-Level Bennett Building. **Posters must have**

**Exhibitor name, club name, division, and class in the upper right-hand corner of the back of the poster.** The posters may only be removed for demonstrations or illustrated talks and must be returned immediately following the activity. Display may show any topic of an educational nature. The display may include sound, motion, etc. Record books, notebooks or recipe card files may be entered. They must be complete according to county guidelines. All books must be in a binder. The best blue-ribbon entry in each class will be awarded the Top of Class ribbon. A sweepstakes ribbon can be given for the best overall entry in each age division. These awards are given at the judges' discretion. A plaque will be awarded to the Best Overall Educational Display in each age division—Juniors, Intermediates & Seniors. Enter Woodworking & Welding on Monday of Fair Week from 3:00pm- 7:00pm-Boyd Hall Enter Plants and Gardening on Thursday of Fair Week from 8am-2pm— Boyd Hall . All areas must refer to 4-H & FFA General Rules and Regulations. **Entry Limited to 2-per class.**  
TOP OF CLASS – SWEEPSTAKES AWARDS: the best blue-ribbon entry in each class will be awarded the Top of Class ribbon. A sweepstakes ribbon will be given for the best overall entry in each division. Awards are given at the judges' discretion. Trophies & Special Awards are given to Blue Ribbon exhibits only.

## 4-H General Projects Continued

### Division 701: 4-H Educational Display Poster-OTHER

Class 00: Cloverbud	Class 01: Juniors	Class 02: Intermediates	Class 03: Seniors
---------------------	-------------------	-------------------------	-------------------

### Division 702: 4-H Educational Display Poster-Beef

Class 00: Cloverbud	Class 01: Juniors	Class 02: Intermediates	Class 03: Seniors
---------------------	-------------------	-------------------------	-------------------

### Division 703: 4-H Educational Display Poster-Swine

Class 00: Cloverbud	Class 01: Juniors	Class 02: Intermediates	Class 03: Seniors
---------------------	-------------------	-------------------------	-------------------

### Division 704: 4-H Educational Display Poster-Sheep

Class 00: Cloverbud	Class 01: Juniors	Class 02: Intermediates	Class 03: Seniors
---------------------	-------------------	-------------------------	-------------------

### Division 705: 4-H Educational Display Poster-Other Small Animal Not Listed

Class 00: Cloverbud	Class 01: Juniors	Class 02: Intermediates	Class 03: Seniors
---------------------	-------------------	-------------------------	-------------------

### Division 706: 4-H Educational Display Poster-Horse

Class 00: Cloverbud	Class 01: Juniors	Class 02: Intermediates	Class 03: Seniors
---------------------	-------------------	-------------------------	-------------------

### Division 707: 4-H Educational Display Poster-Rabbit

Class 00: Cloverbud	Class 01: Juniors	Class 02: Intermediates	Class 03: Seniors
---------------------	-------------------	-------------------------	-------------------

### Division 708: 4-H Educational Display Poster-Poultry

Class 00: Cloverbud	Class 01: Juniors	Class 02: Intermediates	Class 03: Senior
---------------------	-------------------	-------------------------	------------------

### Division 709: 4-H Educational Display Poster-Goats

Class 00: Cloverbud	Class 01: Juniors	Class 02: Intermediates	Class 03: Senior
---------------------	-------------------	-------------------------	------------------

### Division 710: 4-H Educational Display Poster-Dogs

Class 00: Cloverbud	Class 01: Juniors	Class 02: Intermediates	Class 03: Senior
---------------------	-------------------	-------------------------	------------------

### Division 711: 4-H Educational Display Poster-Cats

Class 00: Cloverbud	Class 01: Juniors	Class 02: Intermediates	Class 03: Senior
---------------------	-------------------	-------------------------	------------------

### Division 712: 4-H Educational Display Poster-Clothing & Textiles

Class 00: Cloverbud	Class 01: Juniors	Class 02: Intermediates	Class 03: Senior
---------------------	-------------------	-------------------------	------------------

### Division 713: 4-H Educational Display Poster-Foods & Nutrition

Class 00: Cloverbud	Class 01: Juniors	Class 02: Intermediates	Class 03: Senior
---------------------	-------------------	-------------------------	------------------

### Division 714: 4-H Educational Display Poster-Creative Arts

Class 00: Cloverbud	Class 01: Juniors	Class 02: Intermediates	Class 03: Senior
---------------------	-------------------	-------------------------	------------------

### Division 715: 4-H Record Book

Class 00: Cloverbud	Class 01: Juniors	Class 02: Intermediates	Class 03: Senior
---------------------	-------------------	-------------------------	------------------

### Division 716: 4-H Educational-Note Book Or Card File

Class 00: Cloverbud	Class 01: Juniors	Class 02: Intermediates	Class 03: Senior
---------------------	-------------------	-------------------------	------------------

### Division 717: 4-H Educational Recipe Book Or Recipe Card File

Class 00: Cloverbud	Class 01: Juniors	Class 02: Intermediates	Class 03: Senior
---------------------	-------------------	-------------------------	------------------

### Division 718 4-H Educational Display Poster-Shooting Sports

Class 00: Cloverbud	Class 01: Juniors	Class 02: Intermediates	Class 03: Senior
---------------------	-------------------	-------------------------	------------------

## 4-H General Projects Continued

### 4-H General Projects: Pre-Entry Required, Limit to 2-entries per Class

#### Division 719: 4-H Aerospace Project—Notebook or Poster

Class 00: Cloverbud      Class 01: Juniors      Class 02: Intermediates      Class 03: Senior

#### Division 720: 4-H Bicycle Project—Notebook or Poster

Class 00: Cloverbud      Class 01: Juniors      Class 02: Intermediates      Class 03: Senior

#### Division 721: 4-H Computer Science Booting Up Project—Notebook or Poster

Class 00: Cloverbud      Class 01: Juniors      Class 02: Intermediates      Class 03: Senior

#### Division 722: 4-H Computer science Adding On Project—Notebook or Poster

Class 00: Cloverbud      Class 01: Juniors      Class 02: Intermediates      Class 03: Senior

#### Division 723 4-H Computer Science Reaching Beyond Project—Notebook or Poster

Class 00: Cloverbud      Class 01: Juniors      Class 02: Intermediates      Class 03: Senior

#### Division 724: 4-H Small Engine Project—Notebook or Poster

Class 00: Cloverbud      Class 01: Juniors      Class 02: Intermediates      Class 03: Senior

## 4-H Woodworking Projects: Points allowed: Blue – 100, Red – 75, White – 50

Pre-Entry Required **Woodworking only Open to Juniors, Intermediates & Seniors. Limit to 2-entries per Class**

#### Division 727: 4-H Woodworking Wonders Project—\$49.00 or Less

Class 01: Juniors      Class 02: Intermediates      Class03: Seniors

#### Division 728: 4-H Woodworking Wonders Project—\$50.00-\$75.00

Class 01: Juniors      Class 02: Intermediates      Class03: Seniors

#### Division 729: 4-H Woodworking Wonders Project—\$76.00 or More

Class 01: Juniors      Class 02: Intermediates      Class03: Seniors

#### Division 730: 4-H Woodworking Techniques Project

Class 01: Juniors      Class 02: Intermediates      Class03: Seniors

## 4-H Metal Work & Welding: Pre-Entry Required, Points allowed: Blue – 100, Red – 75, White – 50    Only

Open to Juniors Intermediates, & Seniors. Evaluation is based on demonstrated knowledge of welding and/or metalworking through the creation of a useful article or repair of a broken existing article. **Limit to 2-entries per Class**

**The Mark Bogar Memorial Welding Award will be awarded to the top two usable/functional welding projects. 1st Place will receive \$150.00, and 2nd Place will receive \$75.00.** Awards will be given at judges' discretion.

#### Division 732: 4-H Metal Work-Embossed Tooled Etched

Class 01: Juniors      Class 02: Intermediates      Class 03: Seniors

#### Division 733: 4-H Metal Work-Soldering

Class 01: Juniors      Class 02: Intermediates      Class 03: Seniors

## 4-H General Projects Continued

### Division 734: 4-H Metal Work-Welding

Class 01: Juniors      Class 02: Intermediates      Class 03: Seniors

### Division 735: 4-H Metal Work-Plasma Cutting

Class 01: Juniors      Class 02: Intermediates      Class 03: Seniors

### **4-H Social Sciences, Shooting Sports: Limit to 2-entries per Class**

**PRE-ENTRY REQUIRED** Points allowed: Blue – 100, Red – 75, White – 50

The best blue-ribbon entry in each Junior, Intermediate, & Senior divisions, will be awarded a Top of Class Ribbon. A Sweepstakes Ribbon will be given for the best overall entry in each age division, Junior, Intermediate, & Seniors. These awards are given at the judges' discretion. Enter Projects On the Monday of Fair Week 3pm-7pm Upper Level Bennett Building.

### Division 761: 4-H Shooting Sports Rifle Project—Notebook or Display Exhibit

Class 01: Juniors      Class 02: Intermediates      Class 03: Seniors

### Division 762: 4-H Shooting Sports Archery Project—Notebook or Display Exhibit

Class 01: Juniors      Class 02: Intermediates      Class 03: Seniors

### **4-H Social Sciences, Landscape Management: Limit to 2-entries per Class**

### Division 763: 4-H Landscape Management Project—Notebook or Display Exhibit

Class 01: Juniors      Class 02: Intermediates      Class 03: Seniors

### **4-H Garden & Plants: Pre-Entry Required** Points allowed: Blue – 100, Red – 75, White – 50

Enter Notebooks, Posters, and Displays the Monday of fair Week between 3pm-7pm Upper-Level Bennet Building. Enter Flowers & Plants Thursday of fair Week between 8am-2pm Boyd Hall. Best Overall Gardening Project will be given a trophy or special award. Project must have received a blue ribbon to be eligible. **Limit to 2-entries per Class**

### **4-H Container Gardens**

### Division 770: 4-H Container Garden-Bedding Plants From Seed—Vegetable or Flower

Class 00: Cloverbud      Class 01: Juniors      Class 02: Intermediates      Class 03: Seniors

### Division 771: 4-H Container Garden-Plant Started from a Cutting

Class 00: Cloverbud      Class 01: Juniors      Class 02: Intermediates      Class 03: Seniors

### Division 772: 4-H Container Garden—Bulbs-(Early in Pots)

Class 00: Cloverbud      Class 01: Juniors      Class 02: Intermediates      Class 03: Seniors

### Division 773: 4-H Container Garden—Houseplant-(At Least 3-Months Old)

Class 00: Cloverbud      Class 01: Juniors      Class 02: Intermediates      Class 03: Seniors

### Division 774: 4-H Container Garden—Terrarium

Class 00: Cloverbud      Class 01: Juniors      Class 02: Intermediates      Class 03: Seniors

## 4-H General Projects Continued

### Division 775: 4-H Container Garden—Cactus

Class 00: Cloverbud

Class 01: Juniors

Class 02: Intermediates

Class 03: Seniors

### Division 776: 4-H Container Garden—Other-(Indicated Type of on Entry Form)

Class 00: Cloverbud

Class 01: Juniors

Class 02: Intermediates

Class 03: Seniors

## **4-H Vegetable Gardens: Limit to 2-entries per Class**

### Division 777: 4-H Vegetable Garden— Bedding Plant From Seed

Class 00: Cloverbud

Class 01: Juniors

Class 02: Intermediates

Class 03: Seniors

### Division 778: 4-H Vegetable Garden— Other –Indicate Type on Entry Form

Class 00: Cloverbud

Class 01: Juniors

Class 02: Intermediates

Class 03: Seniors

## **4-H Ornamental Gardens: Limit to 2-entries per Class**

### Division 779: 4-H Ornamental Garden-Arrangement—Fair Theme-[A Barn Good Time](#)

Class 00: Cloverbud

Class 01: Juniors

Class 02: Intermediates

Class 03: Seniors

### Division 780: Ornamental Garden-Arrangement—Fair Theme Colors— [Dark Red, Cream, John Deere Green, Chocolate Brown](#)

Class 00: Cloverbud

Class 01: Juniors

Class 02: Intermediates

Class 03: Seniors

### Division 781: 4-H Ornamental Garden-Arrangement—Using a Variety of Colors

Class 00: Cloverbud

Class 01: Juniors

Class 02: Intermediates

Class 03: Seniors

### Division 782: 4-H Ornamental Garden-Arrangement—Using a Variety of Plants

Class 00: Cloverbud

Class 01: Juniors

Class 02: Intermediates

Class 03: Seniors

### Division 783: 4-H Ornamental Garden-Arrangement—Other –Indicate Type on Entry Form

Class 00: Cloverbud

Class 01: Juniors

Class 02: Intermediates

Class 03: Seniors



**CCI**  
**SPEED**





## **THANK YOU OPEN CLASS SPONSORS**

Washington Association of Wheat Growers,  
Wilson Banner Ranch, Schurmans True Value,  
Seaport Quilters, Becky's Fabric and Bernina, Home Grown  
Quilts, Audrey Sinner, Dr. John Fisher, Jim & Kathy Worcester,  
Ruark Swine & Bovine, Wasem's Drug, World  
of Trophies, Mike & Richelle Cooper,  
Arlene Mullins, Hagan's Orchard,  
Patt's Garden Center, Bloomers Nursey, Elaine Nagle,  
Irene Holiday, & Master Gardeners  
Sew Happy Stitchery-Shelley Flerchinger

**Open Class Exhibits:** All entries must be brought to Asotin County Fairgrounds.

Points allowed: Blue – 100, Red – 75, White – 50

Open class exhibits are organized into three age divisions. **Age of exhibitor determined as of January 1, 2024 (of the current year): Open Class: Juniors-(exhibitor 12-yrs and under), Open Class: Teens-(exhibitor ages 13 – 18 yrs.), & Open Class: Adults-(19yrs & Over, includes Senior Citizens).** Please choose the correct age division in the Department Name that corresponds with the correct exhibitor age division.

**NO PRE-ENTRY for Open Class.** Sticker ribbons will be displayed in some exhibit areas.

Exhibitors may request ribbons at pick-up time. Ribbons will be displayed on exhibits in some exhibit areas. Pick-up Exhibits on [Monday April 28th](#), from 3pm-7pm, Please park in the back parking lot.

No entries will be accepted after the designated time listed in the Fair Events Schedule. NO PREMIUMS WILL BE PAID OR AWARDS GIVEN for exhibits removed from the fairgrounds prior to Monday after the fair. **THE FAIR WILL NOT BE RESPONSIBLE FOR ANY LOSS, DAMAGE, OR INJURY TO PROPERTY , INCLUDING EXHIBITS AND DISPLAYED AWARDS WHILE ON THE GROUNDS OR AT ANY OTHER TIME OR PLACE.**

**\*\*\*\*NO OPEN CLASS POULTRY WILL BE EXCEPTED FOR ENTRY AT THIS YEARS FAIR\*\*\*\***

**Due to The Bird Flu.**

## Open Class Exhibits Continued

### **Division 601C: Open Class Juniors & Teens Performing Arts**

Judging will be on April 15th at 5pm, Public Performance at 7pm-Bennett Building

Class 01: Juniors

Class 02: Teen

**Open Class Livestock:** Points allowed: Blue – 100, Red – 75, White – 50

ENTER ON **THURSDAY April 24th**, WEEK BETWEEN 12PM-6PM AT THE BARNS, Check in with the Superintendent. Poultry, Cavies, Pocket Pets, Sheep, Rabbits, Goats, Beef, & Swine, etc.

Poultry-Entries will be evaluated according to the American Standard of Perfection. Entries will be disqualified for deformities, for characteristics which are detrimental to the vigor and vitality of the specimen, for reasons that contribute to lack of breed character and for removing parts of the bird, such as clipping wings in all breeds of chickens, turkeys, and most waterfowl. The superintendent shall have the right to refuse entry to the showroom or to remove from the same, diseased, or unsightly animals. Birds shown in a pen cannot be shown as singles. Top of Division will be awarded.

### **Division 800A: Open Class Beef & Dairy Cow**

**Class 01:** Beef/Dairy Cow-Junior **Class 02:** Beef/Dairy Cow-Teens **Class 03:** Beef/Dairy Cow-Adult/Senior Citizen

### **Division 800B: Open Class Swine**

**Class 01:** Swine-Junior **Class 02:** Swine-Teens **Class 03:** Swine-Adult/Senior Citizen

### **Division 800C: Open Class Sheep**

**Class 01:** Sheep-Junior **Class 02:** Sheep-Teens **Class 03:** Sheep-Adult/Senior Citizen

**Open Class Tiny Tots Sheep Fitting & Showing:** This division is for youth, K – 2nd grades only. Exhibitors are allowed to show ewes and weathers only. Use of a halter is permitted.

### **Division 800D Open Class Tiny Tots Fitting & Showing**

**Class 01:** Tiny Tots Fitting & Showing

## **Open Class Goats, Exotic, & Other Animals**

### **Division 800E: Open Class Goats, Exotic, & Other Animals-Juniors Age Group**

Class 01: Novelty Goat

Class 02: Dairy Goat

Class 03: Meat Goat

Class 04: Fiber Goat

Class 05: Exotic Animal

Class 06: Other Animal

### **Division 800F: Open Class Goats, Exotic, & Other Animals-Teen Age Group**

Class 01: Novelty Goat

Class 02: Dairy Goat

Class 03: Meat Goat

Class 04: Fiber Goat

Class 05: Exotic Animal

Class 06: Other Animal

### **Division 800G: Open Class Goats, Exotic, & Other Animals-Adults & Senior Citizens Age Group**

Class 01: Novelty Goat

Class 02: Dairy Goat

Class 03: Meat Goat

Class 04: Fiber Goat

Class 05: Exotic Animal

Class 06: Other Animal

## Open Class Continued

**Open Class Rabbits:** Rabbit-Entries will be evaluated according to the American Standard of Perfection. The superintendent shall have the right to refuse entry to the showroom or to remove from the same, diseased, or unsightly animals. Top of Division will be awarded.

### Division 809A: Open Class Rabbits—Juniors Age Group

Class 01: Junior Doe	Class 02: Intermediate Doe	Class 03: Senior Doe
Class 04: Junior Buck	Class 05: Intermediate Buck	Class 06: Senior Buck
Class 07: Pen of Fryers	Class 08: Doe and Litter	

### Division 809B: Open Class Rabbits—Teen Age Group

Class 01: Junior Doe	Class 02: Intermediate Doe	Class 03: Senior Doe
Class 04: Junior Buck	Class 05: Intermediate Buck	Class 06: Senior Buck
Class 07: Pen of Fryers	Class 08: Doe and Litter	

### Division 809C: Open Class Rabbits—Adults & Senior Citizens Age Group

Class 01: Junior Doe	Class 02: Intermediate Doe	Class 03: Senior Doe
Class 04: Junior Buck	Class 05: Intermediate Buck	Class 06: Senior Buck
Class 07: Pen of Fryers	Class 08: Doe and Litter	

**Open Class Foods, Decorated Cakes & Baked Goods:** Enter exhibits [Wednesday April 23rd](#), 3pm-7pm at Floch Hall. **Limited to 1-Entry per Class Per Division.** Points allowed: Blue – 100, Red – 75, White – 50. Articles must be made by the exhibitor, completed within the year, and not exhibited previously at the Asotin County Fair. Articles soiled, showing wear, or not deemed worthy will not be accepted. No entries will be accepted after the designated time listed in the Fair Events Schedule. NO PREMIUMS WILL BE PAID OR AWARDS GIVEN for exhibits removed from the fairgrounds prior to Monday right after fair. Sticker ribbons will be displayed in some exhibit areas. Exhibitors may request ribbons at pick-up time. Ribbons will be displayed on exhibits in some exhibit areas. Pick-up Exhibits on [Monday April 28th](#), from 3pm-7pm, Please use back parking lot. Please specify if foods contain peanut products. **Entries must be on white paper plate only, in a Ziploc bag. Plates must be no larger than 9". No box mixes allowed. Any item needing refrigeration will not be accepted.** THE FAIR WILL NOT BE RESPONSIBLE FOR ANY LOSS, DAMAGE, OR INJURY TO PROPERTY, INCLUDING EXHIBITS AND DISPLAYED AWARDS, WHILE ON THE GROUNDS OR AT ANY OTHER TIME OR PLACE. **SPECIAL AWARDS: Food Preservation Awards for Best Fruit, Vegetable, Pickle, & Jam.**

SPECIAL CANNING AWARDS: Wilson's Banner Ranch will award one (1) \$25 gift certificate for Top of Class and two (2) \$10 gift certificates to the remaining age groups the best in the Fruit Class and the Vegetable Class. Certificates are redeemable for fresh fruit at Wilson's Banner Ranch.

WHEAT AWARDS: The Washington Association of Wheat Growers will award a rosette and cookbook or CD to the Top Adult and Top Youth entry in Yeast Breads. The second-place entries will receive a cookbook or CD.

APPLE PIE CONTEST: Enter the [Wednesday April 23rd](#), from 3pm-7pm at Floch Hall **OR** [Thursday April 24th](#), from 8am– 10am at Floch Hall. Must be homemade; may use one or two crusts. Primary filling must be apples, with no creams in the filling. Enter a whole, uncut pie in 8" or 9" disposable aluminum pie tin. Winners are not eligible to receive an award more than two years in a row or more than twice in a four-year period. Plaques will be awarded in each age group.

## **Open Class Foods, Produce, & Baked Goods:**

### Division 811A: Open Class Yeast Breads—Juniors Age Group

Class 01: White Bread (1/2 loaf)	Class 02: Whole Wheat Bread (1/2 loaf)	Class 03: Other Bread (1/2 loaf)
Class 04: White Dinner Rolls (4)	Class 05: Whole Wheat Dinner Rolls (4)	Class 06: Sweet Fancy Rolls (4)
Class 07: Cinnamon Rolls (4)	Class 08: Sourdough	Class 09: Miscellaneous Yeast Product (Name)

## Open Class Foods Continued

### **Open Class Foods, Produce, & Baked Goods**

#### **Division 811B: Open Class Yeast Breads-Teen Age Group**

Class 01: White Bread (1/2 loaf)	Class 02: Whole Wheat Bread (1/2 loaf)	Class 03: Other Bread (1/2 loaf)
Class 04: White Dinner Rolls (4)	Class 05: Whole Wheat Dinner Rolls (4)	Class 06: Sweet Fancy Rolls (4)
Class 07: Cinnamon Rolls (4)	Class 08: Sourdough	Class 09: Miscellaneous Yeast Product (Name)

#### **Division 811C: Open Class Yeast Breads-Adults & Senior Citizens Age Group**

Class 01: White Bread (1/2 loaf)	Class 02: Whole Wheat Bread (1/2 loaf)	Class 03: Other Bread (1/2 loaf)
Class 04: White Dinner Rolls (4)	Class 05: Whole Wheat Dinner Rolls (4)	Class 06: Sweet Fancy Rolls (4)
Class 07: Cinnamon Rolls (4)	Class 08: Sourdough	Class 09: Miscellaneous Yeast Product (Name)

#### **Division 812A: Open Class Machine Breads-Juniors Age Group**

Class 01: White Bread (1/2 loaf)	Class 02: Whole Wheat Bread (1/2 loaf)	Class 03: Other Bread (1/2 loaf)
Class 04: Plain Rolls (4)	Class 05: Sweet Rolls (4)	Class 06: Other Rolls (4)

#### **Division 812B: Open Class Machine Breads-Teen Age Group**

Class 01: White Bread (1/2 loaf)	Class 02: Whole Wheat Bread (1/2 loaf)	Class 03: Other Bread (1/2 loaf)
Class 04: Plain Rolls (4)	Class 05: Sweet Rolls (4)	Class 06: Other Rolls (4)

#### **Division 812C: Open Class Machine Breads-Adults & Senior Citizens Age Group**

Class 01: White Bread (1/2 loaf)	Class 02: Whole Wheat Bread (1/2 loaf)	Class 03: Other Bread (1/2 loaf)
Class 04: Plain Rolls (4)	Class 05: Sweet Rolls (4)	Class 06: Other Rolls (4)

#### **Division 813A: Open Class Quick Breads-Juniors Age Group**

Class 01: Nut Loaf (1/2 loaf)	Class 02: Fruit Loaf (1/2 loaf)	Class 03: Baking Powder Biscuits (4)
Class 04: Plain Muffins (4)	Class 05: Other Muffins (4) (Name)	Class 06: Coffee Cake
Class 07: Cornbread (4" square)	Class 08: Miscellaneous Quick Bread	

#### **Division 813B: Open Class Quick Breads-Teen Age Group**

Class 01: Nut Loaf (1/2 loaf)	Class 02: Fruit Loaf (1/2 loaf)	Class 03: Baking Powder Biscuits (4)	Class 04: Plain Muffins (4)
Class 05: Other Muffins (4) (Name)	Class 06: Coffee Cake	Class 07: Cornbread (4" square)	Class 08: Miscellaneous Quick Bread

#### **Division 813C: Open Class Quick Breads-Adults & Senior Citizens Age Group**

Class 01: Nut Loaf (1/2 loaf)	Class 02: Fruit Loaf (1/2 loaf)	Class 03: Baking Powder Biscuits (4)	Class 04: Plain Muffins (4)
Class 05: Other Muffins (4) (Name)	Class 06: Coffee Cake	Class 07: Cornbread (4" square)	Class 08: Miscellaneous Quick Bread

#### **Division 814A: Open Class Cakes-Juniors Age Group**

Class 01: Shortening White Layer Cake (1/4)	Class 02: Shortening Chocolate Layer Cake(1/4)	Class 03: Shortening Layer Cake-Other (1/4)
Class 04: Pound Cake (1/4)	Class 05: Sponge Cake-Not Frosted (1/4)	Class 06: Angel Food Cake-Not Frosted (1/4)
Class 07: Cupcakes (2-Plain, 2-Frosted)	Class 08: Cake Pops (4)	

#### **Division 814B: Open Class Cakes-Teen Age Group**

Class 01: Shortening White Layer Cake (1/4)	Class 02: Shortening Chocolate Layer Cake(1/4)	Class 03: Shortening Layer Cake-Other (1/4)
Class 04: Pound Cake (1/4)	Class 05: Sponge Cake-Not Frosted (1/4)	Class 06: Angel Food Cake-Not Frosted (1/4)
Class 07: Cupcakes (2-Plain, 2-Frosted)	Class 08: Cake Pops (4)	

#### **Division 814C: Open Class Cakes-Adults & Senior Citizens Age Group**

Class 01: Shortening White Layer Cake (1/4)	Class 02: Shortening Chocolate Layer Cake(1/4)	Class 03: Shortening Layer Cake-Other (1/4)
Class 04: Pound Cake (1/4)	Class 05: Sponge Cake-Not Frosted (1/4)	Class 06: Angel Food Cake-Not Frosted (1/4)
Class 07: Cupcakes (2-Plain, 2-Frosted)	Class 08: Cake Pops (4)	

## Open Class Continued

### Division 815A: Open Class Cookies-Juniors Age Group

Class 01: Drop Cookie (4)	Class 02: Rolled Cookie (4)	Class 03: Icebox Cookie (4)
Class 04: Filled Cookie (4)	Class 05: Bar Cookie (4)	Class 06: Brownies (4)
Class 07: No-Bake Cookie (4)	Class 08: Molded Cookie (4)	Class 09: Other Cookie (4)

### Division 815B: Open Class Cookies-Teen Age Group

Class 01: Drop Cookie (4)	Class 02: Rolled Cookie (4)	Class 03: Icebox Cookie (4)
Class 04: Filled Cookie (4)	Class 05: Bar Cookie (4)	Class 06: Brownies (4)
Class 07: No-Bake Cookie (4)	Class 08: Molded Cookie (4)	Class 09: Other Cookie (4)

### Division 815C: Open Class Cookies-Adults & Senior Citizens Age Group

Class 01: Drop Cookie (4)	Class 02: Rolled Cookie (4)	Class 03: Icebox Cookie (4)
Class 04: Filled Cookie (4)	Class 05: Bar Cookie (4)	Class 06: Brownies (4)
Class 07: No-Bake Cookie (4)	Class 08: Molded Cookie (4)	Class 09: Other Cookie (4)

### Division 816A: Open Class Pies-1/4 of a 9" or 10" Pie (No Cream or Soft Filling) Youth Age Group

Class 01: Pie 2-Crust	Class 02: Pie 1-Crust	Class 03: Pie Other
-----------------------	-----------------------	---------------------

### Division 816B: Open Class Pies-1/4 of a 9" or 10" Pie (No Cream or Soft Filling) Teen Age Group

Class 01: Pie 2-Crust	Class 02: Pie 1-Crust	Class 03: Pie Other
-----------------------	-----------------------	---------------------

### Division 816C: Open Class Pies-1/4 of a 9" or 10" Pie (No Cream or Soft Filling) Adults & Senior Citizens

Class 01: Pie 2-Crust	Class 02: Pie 1-Crust	Class 03: Pie Other
-----------------------	-----------------------	---------------------

### Division 817A: Open Class Candy-Juniors Age Group

Class 01: Quick Fudge (4)	Class 02: Old Fashioned Fudge (4)	Class 03: Dipped Chocolate (4)
Class 04: Divinity (4)	Class 05: Peanut Brittle (4)	Class 06: Sugar Free (4)
Class 07: Caramels (4)	Class 08: Mints (4)	Class 09: Other (4)

### Division 817B: Open Class Candy-Teen Age Group

Class 01: Quick Fudge (4)	Class 02: Old Fashioned Fudge (4)	Class 03: Dipped Chocolate (4)
Class 04: Divinity (4)	Class 05: Peanut Brittle (4)	Class 06: Sugar Free (4)
Class 07: Caramels (4)	Class 08: Mints (4)	Class 09: Other (4)

### Division 817C: Open Class Candy-Adults & Senior Citizens Age Group

Class 01: Quick Fudge (4)	Class 02: Old Fashioned Fudge (4)	Class 03: Dipped Chocolate (4)
Class 04: Divinity (4)	Class 05: Peanut Brittle (4)	Class 06: Sugar Free (4)
Class 07: Caramels (4)	Class 08: Mints (4)	Class 09: Other (4)

## Open Class Continued

**Open Class Decorated Cakes:** This contest is open to amateur decorators Only.

- (1.) The decorated cake must be displayed on a suitable cake board.
- (2.) Because of limited space, the overall size of the cake – including board – may be no more than 18” Square. Height is limited to 18 inches.
- (3.) Cakes will be evaluated on quality of work-70% and originality-30%.
- (4.) All cakes will receive a blue, red, or white ribbon.
- (5.) Cakes can be decorated with Fair Theme: [“A Barn Good Time”](#) -
- (6.) [Fair Colors: Dark Red, Cream, John Deere Green, & Chocolate Brown.](#)

**Limited to 1-Entry per Class.** Enter [Wednesday April 23rd](#)—3pm-7pm at Floch Hall

Top of Division and Sweepstakes awards will be given. Points allowed: Blue – 100, Red – 75, White – 50

### **Division 818A: Open Class Decorated Cake-Juniors Age Group**

Class 01: Any Theme Decorated Cake

Class 02: Fair Theme: [“A Barn Good Time”](#)

### **Division 818B: Open Class Decorated Cake-Teen Age Group**

Class 01: Any Theme Decorated Cake

Class 02: Fair Theme: [“A Barn Good Time”](#)

### **Division 818C: Open Class Decorated Cake-Adults & Senior Citizens Age Group**

Class 01: Any Theme Decorated Cake

Class 02: Fair Theme: [“A Barn Good Time”](#)



## Open Class Continued

### **Open Class Food Preservation:** Points allowed: Blue – 100, Red – 75, White – 50

Enter the [Wednesday April 23rd](#), 3pm-7pm at Floch Hall. **Limited to 1-Entry Per Class-Per Division**  
Foods must be canned/processed in accordance with the latest USDA/WSU or Ball Blue Book instructions. These are available at the Asotin County Extension Office. All foods must be canned using standard jars or jelly glasses. All jars must be sealed. Each product must be labeled with product name, method of processing, processing time and date canned. Pressure canning needs to include pounds of pressure used. Jar rings should be removed.

#### **Division 819A: Open Class Syrups-Juniors Age Group**

Class 01: Berry                      Class 02:Fruit                      Class 03: Maple                      Class 04: Other

#### **Division 819B: Open Class Syrups-Teen Age Group**

Class 01: Berry                      Class 02:Fruit                      Class 03: Maple                      Class 04: Other

#### **Division 819C: Open Class Syrups-Adults & Senior Citizens Age Group**

Class 01: Berry                      Class 02:Fruit                      Class 03: Maple                      Class 04: Other

#### **Division 820A: Open Class Fruit-Juniors Age Group**

Class 01: Applesauce                      Class 02: Apricots                      Class 03: Berries                      Class 04: Cherries                      Class 05: Peaches  
Class 06: Pears                      Class 07: Pie Filling                      Class 08: Other Fruit

#### **Division 820B: Open Class Fruit-Teen Age Group**

Class 01: Applesauce                      Class 02: Apricots                      Class 03: Berries                      Class 04: Cherries                      Class 05: Peaches  
Class 06: Pears                      Class 07: Pie Filling                      Class 08: Other Fruit

#### **Division 820C: Open Class Fruit-Division 820A: Open Class Fruit-Adults & Senior Citizens Age Group**

Class 01: Applesauce                      Class 02: Apricots                      Class 03: Berries                      Class 04: Cherries                      Class 05: Peaches  
Class 06: Pears                      Class 07: Pie Filling                      Class 08: Other Fruit

#### **Division 821A: Open Class Juice-Juniors Age Group**

Class 01: Berry                      Class 02: Fruit                      Class 03: Vegetable                      Class 04: Tomato                      Class 05: Other Juice

#### **Division 821B: Open Class Juice-Teen Age Group**

Class 01: Berry                      Class 02: Fruit                      Class 03: Vegetable                      Class 04: Tomato                      Class 05: Other Juice

#### **Division 821C: Open Class Juice-Adults & Senior Citizens Age Group**

Class 01: Berry                      Class 02: Fruit                      Class 03: Vegetable                      Class 04: Tomato                      Class 05: Other Juice

#### **Division 822A: Open Class Vegetables-Juniors Age Group**

Class 01: Asparagus                      Class 02: Beans                      Class 03: Beets                      Class 04: Carrots                      Class 05: Corn                      Class 06: Other Vegetable

#### **Division 822B: Open Class Vegetables-Teen Age Group**

Class 01: Asparagus                      Class 02: Beans                      Class 03: Beets                      Class 04: Carrots                      Class 05: Corn                      Class 06: Other Vegetable

#### **Division 822C: Open Class Vegetables-Adults & Senior Citizens Age Group**

Class 01: Asparagus                      Class 02: Beans                      Class 03: Beets                      Class 04: Carrots                      Class 05: Corn                      Class 06: Other Vegetable



## Open Class Continued

### Division 823A: Open Class Tomatoes-Juniors Age Group

Class 01: Whole	Class 02: Stewed	Class 03: Pasta Sauce	Class 04: Sauce	Class 05: Catsup
Class 06: Salsa	Class 07: Other Tomatoes			

### Division 823B: Open Class Tomatoes-Teen Age Group

Class 01: Whole	Class 02: Stewed	Class 03: Pasta Sauce	Class 04: Sauce	Class 05: Catsup
Class 06: Salsa	Class 07: Other Tomatoes			

### Division 823C: Open Class Tomatoes-Adults & Senior Citizens Age Group

Class 01: Whole	Class 02: Stewed	Class 03: Pasta Sauce	Class 04: Sauce	Class 05: Catsup
Class 06: Salsa	Class 07: Other Tomatoes			

### Division 824A: Open Class Meat-Juniors Age Group

Class 01: Chicken	Class 02: Pork	Class 03: Beef	Class 04: Fish	Class 05: Wild Game	Class 06: Other Meat
-------------------	----------------	----------------	----------------	---------------------	----------------------

### Division 824B: Open Class Meat-Teen Age Group

Class 01: Chicken	Class 02: Pork	Class 03: Beef	Class 04: Fish	Class 05: Wild Game	Class 06: Other Meat
-------------------	----------------	----------------	----------------	---------------------	----------------------

### Division 824C: Open Class Meat-Adults & Senior Citizens Age Group

Class 01: Chicken	Class 02: Pork	Class 03: Beef	Class 04: Fish	Class 05: Wild Game	Class 06: Other Meat
-------------------	----------------	----------------	----------------	---------------------	----------------------

### Division 825A: Open Class Jellies-Juniors Age Group

Class 01: Apple	Class 02: Berry	Class 03: Grape	Class 04: Peach	Class 05: Pears	Class 06: Mixed Fruit	Class 07: Other Jellies
-----------------	-----------------	-----------------	-----------------	-----------------	-----------------------	-------------------------

### Division 825B: Open Class Jellies-Teen Age Group

Class 01: Apple	Class 02: Berry	Class 03: Grape	Class 04: Peach	Class 05: Pears	Class 06: Mixed Fruit	Class 07: Other Jellies
-----------------	-----------------	-----------------	-----------------	-----------------	-----------------------	-------------------------

### Division 825C: Open Class Jellies-Adults & Senior Citizens Age Group

Class 01: Apple	Class 02: Berry	Class 03: Grape	Class 04: Peach	Class 05: Pears	Class 06: Mixed Fruit	Class 07: Other Jellies
-----------------	-----------------	-----------------	-----------------	-----------------	-----------------------	-------------------------

### Division 826A: Open Class Butter, Jams & Preserves-Juniors Age Group

Class 01: Fruit Butter	Class 02: Apricot Jam	Class 03: Grape Jam	Class 04: Peach Jam	Class 05: Berry Jam
Class 06: Mixed Fruit Jam	Class 07: Preserves	Class 08: Marmalade	Class 09: Other Jam	

### Division 826B: Open Class Butter, Jams & Preserves-Teen Age Group

Class 01: Fruit Butter	Class 02: Apricot Jam	Class 03: Grape Jam	Class 04: Peach Jam	Class 05: Berry Jam
Class 06: Mixed Fruit Jam	Class 07: Preserves	Class 08: Marmalade	Class 09: Other Jam	

### Division 826C: Open Class Butter, Jams & Preserves-Adults & Senior Citizens Age Group

Class 01: Fruit Butter	Class 02: Apricot Jam	Class 03: Grape Jam	Class 04: Peach Jam	Class 05: Berry Jam
Class 06: Mixed Fruit Jam	Class 07: Preserves	Class 08: Marmalade	Class 09: Other Jam	

### Division 827A: Open Class Pickles & Relishes-Juniors Age Group

Class 01: Beet Pickles	Class 02: Pickled Asparagus	Class 03: Sweet Pickles	Class 04: Dill Pickles
Class 05: Relish	Class 06: Horseradish	Class 07: Sauerkraut	
Class 08: Bread & Butter Pickles	Class 09: Other Pickles and Relishes		

### Division 827B: Open Class Pickles & Relishes-Teen Age Group

Class 01: Beet Pickles	Class 02: Pickled Asparagus	Class 03: Sweet Pickles	Class 04: Dill Pickles
Class 05: Relish	Class 06: Horseradish	Class 07: Sauerkraut	
Class 08: Bread & Butter Pickles	Class 09: Other Pickles and Relishes		

## Open Class Continued

### Division 827C: Open Class Pickles & Relishes-Adults & Senior Citizens Age Group

Class 01: Beet Pickles	Class 02: Pickled Asparagus	Class 03: Sweet Pickles	Class 04: Dill Pickles
Class 05: Relish	Class 06: Horseradish	Class 07: Sauerkraut	
Class 08: Bread & Butter Pickles	Class 09: Other Pickles and Relishes		

### Division 828A: Open Class Vinegar-Juniors Age Division

Class 01: Berry	Class 02: Herb	Class 03: Red	Class 04: White	Class 05: Specialty	Class 06: Other Vinegar
-----------------	----------------	---------------	-----------------	---------------------	-------------------------

### Division 828B: Open Class Vinegar-Teen Age Division

Class 01: Berry	Class 02: Herb	Class 03: Red	Class 04: White	Class 05: Specialty	Class 06: Other Vinegar
-----------------	----------------	---------------	-----------------	---------------------	-------------------------

### Division 828C: Open Class Vinegar-Adults & Senior Citizens Age Group

Class 01: Berry	Class 02: Herb	Class 03: Red	Class 04: White	Class 05: Specialty	Class 06: Other Vinegar
-----------------	----------------	---------------	-----------------	---------------------	-------------------------

**Open Class Dried Foods:** Enter [Wednesday April 23rd](#), Floch Hall. **Limited to 1-Entry per Class-Per Division.** Label each item. [Place in small Ziploc bags or appropriate jars.](#)

### Division 829A: Open Class Dried Foods-Juniors Age Group

Class 01: Dried Fruit	Class 02: Dried Vegetables	Class 03: Dried Herbs
Class 04: Dried Meat	Class 05: Snack Food	Class 06: Other Dried Food

### Division 829B: Open Class Dried Foods-Teen Age Group

Class 01: Dried Fruit	Class 02: Dried Vegetables	Class 03: Dried Herbs
Class 04: Dried Meat	Class 05: Snack Food	Class 06: Other Dried Food

### Division 829C: Open Class Dried Foods-Adults & Senior Citizens Age Group

Class 01: Dried Fruit	Class 02: Dried Vegetables	Class 03: Dried Herbs
Class 04: Dried Meat	Class 05: Snack Food	Class 06: Other Dried Food

**Open Class Produce:** Enter [Wednesday April 23rd](#), Floch Hall. **Limited to 1-Entry per Class- Per Division.** Label each item. [Place in small Ziploc bags or appropriate jars.](#)

### Division 830A: Open Class Nuts & Fruits-Juniors Age Group

Class 01: Rhubarb	Class 02: Walnuts	Class 03: Filberts	Class 04: Other Nuts & Fruits
-------------------	-------------------	--------------------	-------------------------------

### Division 830B: Open Class Nuts & Fruits-Teen Age Group

Class 01: Rhubarb	Class 02: Walnuts	Class 03: Filberts	Class 04: Other Nuts & Fruits
-------------------	-------------------	--------------------	-------------------------------

### Division 830C: Open Class Nuts & Fruits-Adults & Senior Citizens Age Group

Class 01: Rhubarb	Class 02: Walnuts	Class 03: Filberts	Class 04: Other Nuts & Fruits
-------------------	-------------------	--------------------	-------------------------------

### Division 831A: Open Class Vegetables-Juniors Age Group

Class 01: Green Onion	Class 02: Radishes	Class 03: Potatoes Red	Class 04: Potatoes White
Class 05: Chard	Class 06: Lettuce	Class 07: Spinach	Class 08: Other Vegetable

### Division 831B: Open Class Vegetables-Teen Age Group

Class 01: Green Onion	Class 02: Radishes	Class 03: Potatoes Red	Class 04: Potatoes White
Class 05: Chard	Class 06: Lettuce	Class 07: Spinach	Class 08: Other Vegetable

### Division 831C: Open Class Vegetables-Adults & Senior Citizens Age Group

Class 01: Green Onion	Class 02: Radishes	Class 03: Potatoes Red	Class 04: Potatoes White
Class 05: Chard	Class 06: Lettuce	Class 07: Spinach	Class 08: Other Vegetable

## Open Class Continued

### Division 832A: Open Class Vegetable Plants-Juniors Age Group

Class 01: Tomatoes	Class 02: Eggplant	Class 03: Cabbage	Class 04: Onion	Class 05: Green Pepper
Class 06: Broccoli	Class 07: Brussel Sprouts	Class 08: Lettuce	Class 09: Other Plant	

### Division 832B: Open Class Vegetable Plants-Teen Age Group

Class 01: Tomatoes	Class 02: Eggplant	Class 03: Cabbage	Class 04: Onion	Class 05: Green Pepper
Class 06: Broccoli	Class 07: Brussel Sprouts	Class 08: Lettuce	Class 09: Other Plant	

### Division 832C: Open Class Vegetable Plants-Adults & Senior Citizens Age Group

Class 01: Tomatoes	Class 02: Eggplant	Class 03: Cabbage	Class 04: Onion	Class 05: Green Pepper
Class 06: Broccoli	Class 07: Brussel Sprouts	Class 08: Lettuce	Class 09: Other Plant	

### Division 833A: Open Class Herbs-Juniors Age Group

Class 01: Parsley	Class 02: Chives	Class 03: Oregano	Class 04: Mint	Class 05: Thyme
Class 06: Dill	Class 07: Sage	Class 08: Rosemary	Class 09: Basil	Class 10: Other Herb

### Division 833B: Open Class Herbs-Teen Age Group

Class 01: Parsley	Class 02: Chives	Class 03: Oregano	Class 04: Mint	Class 05: Thyme
Class 06: Dill	Class 07: Sage	Class 08: Rosemary	Class 09: Basil	Class 10: Other Herb

### Division 833C: Open Class Herbs-Adults & Senior Citizens Age Group

Class 01: Parsley	Class 02: Chives	Class 03: Oregano	Class 04: Mint	Class 05: Thyme
Class 06: Dill	Class 07: Sage	Class 08: Rosemary	Class 09: Basil	Class 10: Other Herb

**Open Class Eggs:** Enter [Wednesday April 23rd](#), Floch Hall. **Entry Must have a card stating what breed.**

**Must enter 6-eggs in ½ egg carton. 1-entry per Class Per division.**

### Division 834A: Open Class Eggs-Juniors Age Group

Class 01: White Eggs	Class 02: Brown Eggs	Class 03: Bantam Eggs	Class 04: Exotic Bird Eggs
Class 05: Duck Eggs	Class 06: Goose Eggs	Class 07: Turkey Eggs	Class 8: Other Eggs

### Division 834B: Open Class Eggs-Teen Age Group

Class 01: White Eggs	Class 02: Brown Eggs	Class 03: Bantam Eggs	Class 04: Exotic Bird Eggs
Class 05: Duck Eggs	Class 06: Goose Eggs	Class 07: Turkey Eggs	Class 8: Other Eggs

### Division 834C: Open Class Eggs-Adults & Senior Citizens Age Group

Class 01: White Eggs	Class 02: Brown Eggs	Class 03: Bantam Eggs	Class 04: Exotic Bird Eggs
Class 05: Duck Eggs	Class 06: Goose Eggs	Class 07: Turkey Eggs	Class 8: Other Eggs

### **Bees, 1-entry per class-per division**

#### Division 834D: Open Class Apiary Bees– Juniors Age Group

Class 01: Honey Extracted White	Class 02: Honey Extracted Dark
---------------------------------	--------------------------------

#### Division 834E: Open Class Apiary Bees– Teen Age Group

Class 01: Honey Extracted White	Class 02: Honey Extracted Dark
---------------------------------	--------------------------------

#### Division 834F: Open Class Apiary Bees–Adults & Senior Citizens Age Group

Class 01: Honey Extracted White	Class 02: Honey Extracted Dark
---------------------------------	--------------------------------

## Open Class Continued

**Homemade Wine, Beer, & Liqueur:** ENTER EXHIBITS [Wednesday April 23rd](#), from 3pm-7pm at Floch Hall. **ENTRIES ARE LIMITED TO 2-per Class-Per Division.** Points allowed: Blue – 100, Red – 75, White – 50 Open to ADULT AGE DIVISION ONLY. Bottles will be opened for tasting. All bottles must be labeled with kind it is and name.

### **Division 835C: Open Class Homemade Wine-Adults & Senior Citizens Age Group**

Class 01: Red Wine (dry)    Class 02: Red Wine (sweet)    Class 03: White Wine (dry)    Class 04: White Wine (sweet)  
Class 05: Rose' Wine    Class 06: Sparkling Wine    Class 07: Other Wine

### **Division 836C: Open Class Homemade Liqueurs-Adults & Senior Citizens Age Group**

Class 01: Cream Liqueurs    Class 02: Coffee Liqueurs    Class 03: Cordials    Class 04: Other Liqueurs

### **Division 837C: Open Class Homemade Beer-Adults & Senior Citizens Age Group**

Class 01: Ale (light or dark)    Class 02: Lager (light or dark)    Class 03: Stout    Class 04: Other Beer

## **Open Class Table Setting Decorating: Entries Are Limited Only five Total Table Setting.**

Enter exhibits [Wednesday April 23rd](#), from 3pm-7pm, at Floch Hall. Table space of about 24x30 inches will be provided, one space per exhibit. Menu printed on a card must be part of the exhibit. No food permitted on the table except for non-perishable fruits and vegetables. Linen, glassware, flatware, and other accessories should be marked with the name of the owner, but the marking must not show when accessories are in place in the exhibit. Linen, china, glassware, flatware, and other accessories must be clean and presentable. Youth and adult age divisions will be evaluated separately.

**Entry limit of five (5) exhibits only**, one per person, due to space.

### **Criteria for Evaluation:**

Beauty of Design ..... 10%  
Table Service appropriate to menu theme ..... 10%  
Harmony of Color and Appropriateness .....30%  
Originality .....50%

### **Division 838A: Open Class Table Setting-Junior Age Group**

Class 01: Luncheon    Class 02: Special Occasion    Class 03: BBQ or Patio    Class 04: Ethnic  
Class 05: Fair Theme: ["A Barn Good Time"](#)

### **Division 838B: Open Class Table Setting-Teen Age Group**

Class 01: Luncheon    Class 02: Special Occasion    Class 03: BBQ or Patio    Class 04: Ethnic  
Class 05: Fair Theme: ["A Barn Good Time"](#)

### **Division 838C: Open Class Table Setting-Adults & Senior Citizens Age Group**

Class 01: Luncheon    Class 02: Special Occasion    Class 03: BBQ or Patio    Class 04: Ethnic  
Class 05: Fair Theme: ["A Barn Good Time"](#)

## Open Class Continued

**Open Class Gift Baskets:** Enter exhibits [Wednesday April 23rd](#), from 3pm-7pm at Floch Hall. This exhibit is to be displayed in a basket or decorated container. All entries must be wrapped with clear cellophane gift wrap. **Entries Limited to 1-Per Class-Per Division.**

### Division 839A: Open Class Gift Baskets-Junior Age Group

Class 01: Bridal Shower Gift	Class 02: Birthday Gift	Class 03: Baby Shower Gift
Class 04: Kitchen Gift	Class 05: Gardening Gift	Class 06: Bath Gift
Class 07: Fair Theme: <a href="#">"A Barn Good Time"</a>	Class 08: Other Gift Basket	

### Division 839B: Open Class Gift Baskets-Teens Age Group

Class 01: Bridal Shower Gift	Class 02: Birthday Gift	Class 03: Baby Shower Gift
Class 04: Kitchen Gift	Class 05: Gardening Gift	Class 06: Bath Gift
Class 07: Fair Theme: <a href="#">"A Barn Good Time"</a>	Class 08: Other Gift Basket	

### Division 839C: Open Class Gift Baskets-Adults & Senior Citizens Age Group

Class 01: Bridal Shower Gift	Class 02: Birthday Gift	Class 03: Baby Shower Gift
Class 04: Kitchen Gift	Class 05: Gardening Gift	Class 06: Bath Gift
Class 07: Fair Theme: <a href="#">"A Barn Good Time"</a>	Class 08: Other Gift Basket	

## **Textiles, & Needlework:** Points allowed: Blue – 100, Red – 75, White – 50

Enter exhibits on [Monday April 21st](#), from 3pm:-7pm at Floch Hall. Entries are Limited to 2-entries per class per Division. Second entry must be a different pattern. Class Other- Must be a different stitches or pattern. Do not wrap or seal articles. Articles must be made by the exhibitor, completed within the year. Articles that are soiled, show wear, or deemed not worthy will not be accepted.

### Division 840A: Open Class Machine Quilted by Exhibitor-Junior Age Group

Class 01: Large Quilt (72" x 80" or larger)	Class 02: Small (less than 72" x 80")	Class 03: Baby Quilt	Class 04: Wall Hanging
Class 05: Table Runner	Class 06: Hand Applique (72" or Larger)	Class 07: Hand Applique (72" or smaller)	Class 08: Other Quilt

### Division 840B: Open Class Machine Quilted by Exhibitor-Teen Age Group

Class 01: Large Quilt (72" x 80" or larger)	Class 02: Small (less than 72" x 80")	Class 03: Baby Quilt	Class 04: Wall Hanging
Class 05: Table Runner	Class 06: Hand Applique (72" or Larger)	Class 07: Hand Applique (72" or smaller)	Class 08: Other Quilt

### Division 840C: Open Class Machine Quilted by Exhibitor-Adults & Senior Citizens Age Group

Class 01: Large Quilt (72" x 80" or larger)	Class 02: Small (less than 72" x 80")	Class 03: Baby Quilt	Class 04: Wall Hanging
Class 05: Table Runner	Class 06: Hand Applique (72" or Larger)	Class 07: Hand Applique (72" or smaller)	Class 08: Other Quilt

### Division 841A: Open Class Hand Quilted-Juniors Age Group

Class 01: Large Quilt (72" x 80" or larger)	Class 02: Small (less than 72" x 80")	Class 03: Baby Quilt	Class 04: Wall Hanging
Class 05: Table Runner	Class 06: Hand Applique (72" or Larger)	Class 07: Hand Applique (72" or smaller)	Class 08: Other Quilt

### Division 841B: Open Class Hand Quilted-Teen Age Group

Class 01: Large Quilt (72" x 80" or larger)	Class 02: Small (less than 72" x 80")	Class 03: Baby Quilt	Class 04: Wall Hanging
Class 05: Table Runner	Class 06: Hand Applique (72" or Larger)	Class 07: Hand Applique (72" or smaller)	Class 08: Other Quilt

## Open Class Continued

### Division 841C: Open Class Hand Quilted-Adults & Senior Citizens Age Group

Class 01: Large Quilt (72" x 80" or larger)	Class 02: Small (less than 72" x 80")
Class 03: Baby Quilt	Class 04: Wall Hanging
Class 05: Table Runner	Class 06: Hand Applique (72" or Larger)
Class 07: Hand Applique (72" or smaller)	Class 08: Other Quilt

### Division 842A: Open Class Machine Quilted by Professional-Juniors Age Group

Class 01: Large Quilt (72" x 80" or larger)	Class 02: Small (less than 72" x 80")
Class 03: Baby Quilt	Class 04: Wall Hanging
Class 05: Table Runner	Class 06: Hand Applique (72" or Larger)
Class 07: Hand Applique (72" or smaller)	Class 08: Other Quilt

### Division 842B: Open Class Machine Quilted by Professional-Teen Age Group

Class 01: Large Quilt (72" x 80" or larger)	Class 02: Small (less than 72" x 80")
Class 03: Baby Quilt	Class 04: Wall Hanging
Class 05: Table Runner	Class 06: Hand Applique (72" or Larger)
Class 07: Hand Applique (72" or smaller)	Class 08: Other Quilt

### Division 842C: Open Class Machine Quilted by Professional-Adults & Senior Citizens Age Group

Class 01: Large Quilt (72" x 80" or larger)	Class 02: Small (less than 72" x 80")
Class 03: Baby Quilt	Class 04: Wall Hanging
Class 05: Table Runner	Class 06: Hand Applique (72" or Larger)
Class 07: Hand Applique (72" or smaller)	Class 08: Other Quilt

### Division 843A: Open Class Quilts Other-Juniors Age Group

Class 01: Quillows	Class 02: Hand-Tied	Class 03: Other Quilt Type
--------------------	---------------------	----------------------------

### Division 843B: Open Class Quilts Other-Teen Age Group

Class 01: Quillows	Class 02: Hand-Tied	Class 03: Other Quilt Type
--------------------	---------------------	----------------------------

### Division 843C: Open Class Quilts Other-Adults & Senior Citizens Age Group

Class 01: Quillows	Class 02: Hand-Tied	Class 03: Other Quilt Type
--------------------	---------------------	----------------------------

### Division 844A: Open Class Crocheted Afghans-Juniors Age Group

Class 01: Afghan Granny Square/Motifs	Class 02: Afghan with Cross Stitch	Class 03: Afghan Lace
Class 04: Afghan Original Design	Class 05: Afghan Baby	Class 06: Afghan Other

### Division 844B: Open Class Crocheted Afghans-Teen Age Group

Class 01: Afghan Granny Square/Motifs	Class 02: Afghan with Cross Stitch	Class 03: Afghan Lace
Class 04: Afghan Original Design	Class 05: Afghan Baby	Class 06: Afghan Other

## Open Class Continued

### Division 844C: Open Class Crocheted Afghans-Adults & Senior Citizens Age Group

Class 01: Afghan Granny Square/Motifs	Class 02: Afghan with Cross Stitch	Class 03: Afghan Lace
Class 04: Afghan Original Design	Class 05: Afghan Baby	Class 06: Afghan Other

### Division 845A: Open Class Crochet Table Runner, Doilies, Tablecloth, & Bedspread-Juniors Age Group

Class 01: Bedspread (large)	Class 02: Bedspread (other)	Class 03: Table Runner (large)
Class 04: Table Runner (small)	Class 05: Tablecloth (52"x 70" or Smaller)	Class 06: Tablecloth (60"x 84" or larger)
Class 07: Doilies (16" and over)	Class 08: Doilies (10" to 15")	Class 09: Doilies (under 10")
Class 10: Doilies Set (2 or more pieces)	Class 11: Other-Limited 2 Entries, Not Listed	

### Division 845B: Open Class Crochet Table Runner, Doilies, Tablecloth, & Bedspread-Teen Age Group

Class 01: Bedspread (large)	Class 02: Bedspread (other)	Class 03: Table Runner (large)
Class 04: Table Runner (small)	Class 05: Tablecloth (52"x 70" or Smaller)	Class 06: Tablecloth (60"x 84" or larger)
Class 07: Doilies (16" and over)	Class 08: Doilies (10" to 15")	Class 09: Doilies (under 10")
Class 10: Doilies Set (2 or more pieces)	Class 11: Other-Limited 2 Entries, Not Listed	

### Division 845C: Open Class Crochet Table Runner, Doilies, Tablecloth, & Bedspread-Adults & Senior Citizens Age Group

Class 01: Bedspread (large)	Class 02: Bedspread (other)	Class 03: Table Runner (large)
Class 04: Table Runner (small)	Class 05: Tablecloth (52"x 70" or Smaller)	Class 06: Tablecloth (60"x 84" or larger)
Class 07: Doilies (16" and over)	Class 08: Doilies (10" to 15")	Class 09: Doilies (under 10")
Class 10: Doilies Set (2 or more pieces)	Class 11: Other-Limited 2 Entries, Not Listed	

### Division 846A: Open Class Crochet Other-Juniors Age Group

Class 01: Placemats (set of 4 or more)	Class 02: Dish Cloths	Class 03: Pot Holder (set of 2)
Class 04: Dish Towels	Class 05: Pillow Case Edge	Class 06: Handkerchief Edge
Class 07: Set of 3-Scrubbies (limit 2-sets)	Class 08: Other Crochet Item	

### Division 846B: Open Class Crochet Other-Teen Age Group

Class 01: Placemats (set of 4 or more)	Class 02: Dish Cloths	Class 03: Pot Holder (set of 2)
Class 04: Dish Towels	Class 05: Pillow Case Edge	Class 06: Handkerchief Edge
Class 07: Set of 3-Scrubbies (limit 2-sets)	Class 08: Other Crochet Item	

### Division 846C: Open Class Crochet Other-Adults & Senior Citizens Age Group

Class 01: Placemats (set of 4 or more)	Class 02: Dish Cloths	Class 03: Pot Holder (set of 2)
Class 04: Dish Towels	Class 05: Pillow Case Edge	Class 06: Handkerchief Edge
Class 07: Set of 3-Scrubbies (limit 2-sets)	Class 08: Other Crochet Item	

### Division 847A: Open Class Knitting Afghan, Bedspread, Centerpiece, & Table Runner– Juniors Age Group

Class 01: Afghans	Class 02: Bedspreads
Class 03: Centerpieces (16" or larger)	Class 04: Centerpieces (15" or smaller)
Class 05: table Runner	Class 06: Baby Afghan
Class 07: Other-Limited 2 Entries, Not Listed	



## Open Class Continued

### Division 847B: Open Class Knitting Afghan, Bedspread, Centerpiece, & Table Runner- **Teen Age Group**

Class 01: Afghans	Class 02: Bedspreads
Class 03: Centerpieces (16" or larger)	Class 04: Centerpieces (15" or smaller)
Class 05: table Runner	Class 06: Baby Afghan
Class 07: Other-Limited 2 Entries, Not Listed	

### Division 847C: Open Class Knitting Afghan, Bedspread, Centerpiece, & Table Runner- **Adults & Senior Citizens**

Class 01: Afghans	Class 02: Bedspreads
Class 03: Centerpieces (16" or larger)	Class 04: Centerpieces (15" or smaller)
Class 05: table Runner	Class 06: Baby Afghan
Class 07: Other-Limited 2 Entries, Not Listed	

### Division 848A: Open Class Knitting Kitchen Item-**Juniors Age Group**

Class 01: Placemats (set of 4 or more)	Class 02: Potholder
Class 03: Dish Cloth	Class 04: Dish Towels
Class 05: Scrubbies	Class 06: Other-Limited 2 Entries, Not Listed

### Division 848B: Open Class Knitting Kitchen Item-**Teen Age Group**

Class 01: Placemats (set of 4 or more)	Class 02: Potholder
Class 03: Dish Cloth	Class 04: Dish Towels
Class 05: Scrubbies	Class 06: Other-Limited 2 Entries, Not Listed

### Division 848C: Open Class Knitting Kitchen Item-**Adults & Senior Citizens**

Class 01: Placemats (set of 4 or more)	Class 02: Potholder
Class 03: Dish Cloth	Class 04: Dish Towels
Class 05: Scrubbies	Class 06: Other-Limited 2 Entries, Not Listed

### Division 849A: Open Class Applique-**Juniors Age Group**

Class 01: Tablecloth (50" or over)	Class 02: Bedspread	Class 03: Lunch Cloth or Set (36" x 60")
Class 04: Table Runner	Class 05: Wall Hanging	Class 06: Placemats (set of 4 or more)
Class 07: Pillow Cases	Class 08: Tea Towels	Class 09: Towels
Class 10: Pillows	Class 11: Picture	Class 12: Other-Limited 2 entries, Not Listed

### Division 849B: Open Class Applique-**Teen Age Group**

Class 01: Tablecloth (50" or over)	Class 02: Bedspread	Class 03: Lunch Cloth or Set (36" x 60")
Class 04: Table Runner	Class 05: Wall Hanging	Class 06: Placemats (set of 4 or more)
Class 07: Pillow Cases	Class 08: Tea Towels	Class 09: Towels
Class 10: Pillows	Class 11: Picture	Class 12: Other-Limited 2 Entries, Not Listed

## Open Class Continued

### Division 849C: Open Class Applique-Adults & Senior Citizens Age Group

Class 01: Tablecloth (50" or over)	Class 02: Bedspread	Class 03: Lunch Cloth or Set (36" x 60")
Class 04: Table Runner	Class 05: Wall Hanging	Class 06: Placemats (set of 4 or more)
Class 07: Pillow Cases	Class 08: Tea Towels	Class 09: Towels
Class 10: Pillows	Class 11: Picture	Class 12: Other-Limited 2 Entries, Not Listed

### Division 850A: Open Class Machine Applique-Juniors Age Group

Class 01: Tablecloth (50" or over)	Class 02: Bedspread	Class 03: Lunch Cloth or Set (36" x 60")
Class 04: Table Runner	Class 05: Wall Hanging	Class 06: Placemats (set of 4 or more)
Class 07: Pillow Cases	Class 08: Tea Towels	Class 09: Towels
Class 10: Pillows	Class 11: Picture	Class 12: Other-Limited 2 Entries, Not Listed

### Division 850B: Open Class Machine Applique-Teen Age Group

Class 01: Tablecloth (50" or over)	Class 02: Bedspread	Class 03: Lunch Cloth or Set (36" x 60")
Class 04: Table Runner	Class 05: Wall Hanging	Class 06: Placemats (set of 4 or more)
Class 07: Pillow Cases	Class 08: Tea Towels	Class 09: Towels
Class 10: Pillows	Class 11: Picture	Class 12: Other-Limited 2 Entries, Not Listed

### Division 850C: Open Class Machine Applique-Adults & Senior Citizens Age Group

Class 01: Tablecloth (50" or over)	Class 02: Bedspread	Class 03: Lunch Cloth or Set (36" x 60")
Class 04: Table Runner	Class 05: Wall Hanging	Class 06: Placemats (set of 4 or more)
Class 07: Pillow Cases	Class 08: Tea Towels	Class 09: Towels
Class 10: Pillows	Class 11: Picture	Class 12: Other-Limited 2 Entries, Not Listed

### Division 851A: Open Class Embroidery-Juniors Age Group

Class 01: Tablecloth (50" or over)	Class 02: Bedspread
Class 03: Lunch Cloth or Set (36" x 60")	Class 04: Table Runner
Class 05: Centerpiece (16" and over)	Class 06: Pillow Cases
Class 07: Tea Towels	Class 08: Guest Towels
Class 09: Pillows	Class 10: Picture
Class 11: Dresser Scarf	Class 12: Handkerchief
Class 13: Other—Limited 2 Entries, not listed	

### Division 851B: Open Class Embroidery-Teens Age Group

Class 01: Tablecloth (50" or over)	Class 02: Bedspread
Class 03: Lunch Cloth or Set (36" x 60")	Class 04: Table Runner
Class 05: Centerpiece (16" and over)	Class 06: Pillow Cases
Class 07: Tea Towels	Class 08: Guest Towels
Class 09: Pillows	Class 10: Picture
Class 11: Dresser Scarf	Class 12: Handkerchief
Class 13: Other—Limited 2 Entries, not listed	

## Open Class Continued

### Division 851C: Open Class Embroidery-Adults & Senior Citizen Ager Group

Class 01: Tablecloth (50" or over)	Class 02: Bedspread
Class 03: Lunch Cloth or Set (36" x 60")	Class 04: Table Runner
Class 05: Centerpiece (16" and over)	Class 06: Pillow Cases
Class 07: Tea Towels	Class 08: Guest Towels
Class 09: Pillows	Class 10: Picture
Class 11: Dresser Scarf	Class 12: Handkerchief
Class 13: Other—Limited 2 Entries, not listed	

### Division 852A: Open Class Woven or Loom Knitting-Junior Age Group

Class 01: Bedspread	Class 02: Afghan	Class 03: Tablecloth (60" and over)
Class 04: Lunch Cloth or Set (36" x 80")	Class 05: Table Runner	Class 06: Centerpiece (16" and over)
Class 07: Pillows	Class 08: Picture	Class 09: Household Loom Knitting
Class 10: Clothing Loom Knitting	Class 11: Baby Loom Knitting	Class 12: Other

### Division 852B: Open Class Woven or Loom Knitting-Teen Age Group

Class 01: Bedspread	Class 02: Afghan	Class 03: Tablecloth (60" and over)
Class 04: Lunch Cloth or Set (36" x 80")	Class 05: Table Runner	Class 06: Centerpiece (16" and over)
Class 07: Pillows	Class 08: Picture	Class 09: Household Loom Knitting
Class 10: Clothing Loom Knitting	Class 11: Baby Loom Knitting	
Class 12: Other—Limited 2 Entries, not listed		

### Division 852C: Open Class Woven or Loom Knitting-Adults & Senior Citizens Age Group

Class 01: Bedspread	Class 02: Afghan	Class 03: Tablecloth (60" and over)
Class 04: Lunch Cloth or Set (36" x 80")	Class 05: Table Runner	Class 06: Centerpiece (16" and over)
Class 07: Pillows	Class 08: Picture	Class 09: Household Loom Knitting
Class 10: Clothing Loom Knitting	Class 11: Baby Loom Knitting	
Class 12: Other—Limited 2 Entries, not listed		

### Division 853A: Open Class Candlewicking-Juniors Age Group

Class 01: Tablecloth	Class 02: Table Runner	Class 03: Pillow
Class 04: Picture	Class 05: Other—Limited 2 Entries, not listed	

### Division 853B: Open Class Candlewicking-Teens Age Group

Class 01: Tablecloth	Class 02: Table Runner	Class 03: Pillow
Class 04: Picture	Class 05: Other—Limited 2 Entries, not listed	

### Division 853C: Open Class Candlewicking-Adults & Senior Citizens Age Group

Class 01: Tablecloth	Class 02: Table Runner	Class 03: Pillow
Class 04: Picture	Class 05: Other—Limited 2 Entries, not listed	

## Open Class Continued

### Division 854A: Open Class Tatting or Bobbin Lace-Juniors Age Group

Class 01: Lunch Cloth or set (36" x 60")	Class 02: Tablecloth (60" and over)	Class 03: Table Runner
Class 04: Pillowcase Trim	Class 05: Handkerchief Trim	Class 06: Bookmark
Class 07: Doilies	Class 08: Coasters	Class 09: Collar
Class 10: Scarf	Class 11: Flower	Class 12: Coasters
Class 13: Motif	Class 14: Other-Limited 2 Entries, Not Listed	

### Division 854B: Open Class Tatting or Bobbin Lace-Teen Age Group

Class 01: Lunch Cloth or set (36" x 60")	Class 02: Tablecloth (60" and over)	Class 03: Table Runner
Class 04: Pillowcase Trim	Class 05: Handkerchief Trim	Class 06: Bookmark
Class 07: Doilies	Class 08: Coasters	Class 09: Collar
Class 10: Scarf	Class 11: Flower	Class 12: Coasters
Class 13: Motif	Class 14: Other-Limited 2 Entries, Not Listed	

### Division 854C: Open Class Tatting or Bobbin Lace-Adults & Senior Citizens Age Group

Class 01: Lunch Cloth or set (36" x 60")	Class 02: Tablecloth (60" and over)	Class 03: Table Runner
Class 04: Pillowcase Trim	Class 05: Handkerchief Trim	Class 06: Bookmark
Class 07: Doilies	Class 08: Coasters	Class 09: Collar
Class 10: Scarf	Class 11: Flower	Class 12: Coasters
Class 13: Motif	Class 14: Other-Limited 2 Entries, Not Listed	

### Division 855A: Open Class Cutwork-Juniors Age Group

Class 01: Tablecloth	Class 02: Lunch Cloth	Class 03: Table Runner
Class 04: Pillowcases	Class 05: Placemats	Class 06: Coasters
Class 07: Motifs	Class 08: Other-Limited 2 Entries, Not Listed	

### Division 855B: Open Class Cutwork-Teen Age Group

Class 01: Tablecloth	Class 02: Lunch Cloth	Class 03: Table Runner
Class 04: Pillowcases	Class 05: Placemats	Class 06: Coasters
Class 07: Motifs	Class 08: Other-Limited 2 Entries, Not Listed	

### Division 855C: Open Class Cutwork-Adults & Senior Citizen Age Group

Class 01: Tablecloth	Class 02: Lunch Cloth	Class 03: Table Runner
Class 04: Pillowcases	Class 05: Placemats	Class 06: Coasters
Class 07: Motifs	Class 08: Other-Limited 2 Entries, Not Listed	

### Division 856A: Open Class Rugs-Juniors Age Group

Class 01: Hooked	Class 02: Braided	Class 03: Punched
Class 04: Woven	Class 05: Crocheted	Class 06: Knitted
Class 07: Recycled	Class 08: Other-Limited 2 Entries, Not Listed	

## Open Class Continued

### Division 856B: Open Class Rugs-Teen Age Group

Class 01: Hooked	Class 02: Braided	Class 03: Punched
Class 04: Woven	Class 05: Crocheted	Class 06: Knitted
Class 07: Recycled	Class 08: Other-Limited 2 Entries, Not Listed	

### Division 856C: Open Class Rugs-Adults & Senior Citizens Age Group

Class 01: Hooked	Class 02: Braided	Class 03: Punched
Class 04: Woven	Class 05: Crocheted	Class 06: Knitted
Class 07: Recycled	Class 08: Other-Limited 2 Entries, Not Listed	

### Division 857A: Open Class Cross Stitch-Juniors Age Group

Class 01: Bedspread	Class 02: Wall Hanging	Class 03: Picture
Class 04: Pillow	Class 05: Pillow Case	Class 06: Handkerchief
Class 07: Other-Limited 2 Entries, Not Listed		

### Division 857B: Open Class Cross Stitch-Teen Age Group

Class 01: Bedspread	Class 02: Wall Hanging	Class 03: Picture
Class 04: Pillow	Class 05: Pillow Case	Class 06: Handkerchief
Class 07: Other-Limited 2 Entries, Not Listed		

### Division 857C: Open Class Cross Stitch-Adults & Senior Citizens Age Group

Class 01: Bedspread	Class 02: Wall Hanging	Class 03: Picture
Class 04: Pillow	Class 05: Pillow Case	Class 06: Handkerchief
Class 07: Other-Limited 2 Entries, Not Listed		

### Division 858A: Open Class Miscellaneous Household Item-Juniors Age Group

Class 01: Dish Mat (set of 2)	Class 02: Pajamas
Class 03: Pincushion	Class 04: Bathroom Set
Class 05: Chair or Couch Set	Class 06: Magnets
Class 07: Christmas Ornament	Class 08: Christmas Ornaments (set of 3)
Class 09: Polar Fleece Blanket (hand tied)	Class 10: Polar Fleece Blanket (sewn)
Class 11: Recycled Household Item	Class 12: Pillowcases
Class 13: Napkins (sewn set of 4)	Class 14: Placemats
Class 15: Pillows (sewn or tied)	Class 16: Potholder
Class 17: Bowl Cover	Class 18: Bowl Cozy
Class 19: Other-Limited 2 Entries, Not Listed	

## Open Class Continued

### Division 858B: Open Class Miscellaneous Household Item-Teen Age Group

Class 01: Dish Mat (set of 2)	Class 02: Pajamas
Class 03: Pincushion	Class 04: Bathroom Set
Class 05: Chair or Couch Set	Class 06: Magnets
Class 07: Christmas Ornament	Class 08: Christmas Ornaments (set of 3)
Class 09: Polar Fleece Blanket (hand tied)	Class 10: Polar Fleece Blanket (sewn)
Class 11: Recycled Household Item	Class 12: Pillowcases
Class 13: Napkins (sewn set of 4)	Class 14: Placemats
Class 15: Pillows (sewn or tied)	Class 16: Potholder
Class 17: Bowl Cover	Class 18: Bowl Cozy
Class 19: Other-Limited 2 Entries, Not Listed	

### Division 858C: Open Class Miscellaneous Household Item-Adults & Senior Citizens Age Group

Class 01: Dish Mat (set of 2)	Class 02: Pajamas
Class 03: Pincushion	Class 04: Bathroom Set
Class 05: Chair or Couch Set	Class 06: Magnets
Class 07: Christmas Ornament	Class 08: Christmas Ornaments (set of 3)
Class 09: Polar Fleece Blanket (hand tied)	Class 10: Polar Fleece Blanket (sewn)
Class 11: Recycled Household Item	Class 12: Pillowcases
Class 13: Napkins (sewn set of 4)	Class 14: Placemats
Class 15: Pillows (sewn or tied)	Class 16: Potholder
Class 17: Bowl Cover	Class 18: Bowl Cozy
Class 19: Other-Limited 2 Entries, Not Listed	

### Division 859A: Open Class Toys, Dolls, & Stuffed Animals-Juniors Age Group

Class 01: Preprinted panels (2 pieces, front & back)	Class 02: Preprinted panels (more than 2 pieces)
Class 3: Regular Pattern	Class 04: Plastic Canvas (small)
Class 05: Plastic Canvas (large)	Class 06: Crocheted Toys Different Patterns (limit 2)
Class 07: Other-Limited 2 Entries, Not Listed	

### Division 859B: Open Class Toys, Dolls, & Stuffed Animals-Teen Age Group

Class 01: Preprinted panels (2 pieces, front & back)	Class 02: Preprinted panels (more than 2 pieces)
Class 3: Regular Pattern	Class 04: Plastic Canvas (small)
Class 05: Plastic Canvas (large)	Class 06: Crocheted Toys Different Patterns (limit 2)
Class 07: Other-Limited 2 Entries, Not Listed	

## Open Class Continued

### Division 859C: Open Class Toys, Dolls, & Stuffed Animals-Adults & Senior Citizens Age Group

Class 01: Preprinted panels (2 pieces, front & back)      Class 02: Preprinted panels (more than 2 pieces)  
Class 3: Regular Pattern      Class 04: Plastic Canvas (small)  
Class 05: Plastic Canvas (large)      Class 06: Crocheted Toys Different Patterns (limit 2)  
Class 07: Other-Limited 2 Entries, Not Listed

### Division 860A: Open Class Brazilian Embroidery Beginner-Juniors Age Group

Class 01: Picture or Wall Hanging      Class 02: Pillow      Class 03: Wearable  
Class 04: Quilt or Blanket      Class 05: Other-Limited 2 Entries, Not Listed

### Division 860B: Open Class Brazilian Embroidery Beginner-Teen Age Group

Class 01: Picture or Wall Hanging      Class 02: Pillow      Class 03: Wearable  
Class 04: Quilt or Blanket      Class 05: Other-Limited 2 Entries, Not Listed

### Division 860C: Open Class Brazilian Embroidery Beginner-Adults & Senior Citizens Age Group

Class 01: Picture or Wall Hanging      Class 02: Pillow      Class 03: Wearable  
Class 04: Quilt or Blanket      Class 05: Other-Limited 2 Entries, Not Listed

### Division 861A: Open Class Brazilian Embroidery Advanced-Juniors Age Group

Class 01: Picture or Wall Hanging      Class 02: Pillow      Class 03: Wearable  
Class 04: Quilt or Blanket      Class 05: Other-Limited 2 Entries, Not Listed

### Division 861B: Open Class Brazilian Embroidery Advanced-Teen Age Group

Class 01: Picture or Wall Hanging      Class 02: Pillow      Class 03: Wearable  
Class 04: Quilt or Blanket      Class 05: Other-Limited 2 Entries, Not Listed

### Division 861C: Open Class Brazilian Embroidery Advanced-Adults & Senior Citizens Age Group

Class 01: Picture or Wall Hanging      Class 02: Pillow      Class 03: Wearable  
Class 04: Quilt or Blanket      Class 05: Other-Limited 2 Entries, Not Listed

### Division 862A: Open Class Silk Ribbon Embroidery Beginner-Juniors Age Group

Class 01: Picture or Wall Hanging      Class 02: Pillow      Class 03: Wearable  
Class 04: Quilt or Blanket      Class 05: Other-Limited 2 Entries, Not Listed

### Division 862B: Open Class Silk Ribbon Embroidery Beginner-Teen Age Group

Class 01: Picture or Wall Hanging      Class 02: Pillow      Class 03: Wearable  
Class 04: Quilt or Blanket      Class 05: Other-Limited 2 Entries, Not Listed

### Division 862C: Open Class Silk Ribbon Embroidery Beginner -Adults & Senior Citizens Age Group

Class 01: Picture or Wall Hanging      Class 02: Pillow      Class 03: Wearable  
Class 04: Quilt or Blanket      Class 05: Other-Limited 2 Entries, Not Listed



## Open Class Continued

### Division 863A: Open Class Silk Ribbon Embroidery Advanced-Juniors Age Group

Class 01: Picture or Wall Hanging      Class 02: Pillow      Class 03: Wearable  
Class 04: Quilt or Blanket      Class 05: Other-Limited 2 Entries, Not Listed

### Division 863B: Open Class Silk Ribbon Embroidery Advanced-Teen Age Group

Class 01: Picture or Wall Hanging      Class 02: Pillow      Class 03: Wearable  
Class 04: Quilt or Blanket      Class 05: Other-Limited 2 Entries, Not Listed

### Division 863C: Open Class Silk Ribbon Embroidery Advanced-Adults & Senior Citizens Age Group

Class 01: Picture or Wall Hanging      Class 02: Pillow      Class 03: Wearable  
Class 04: Quilt or Blanket      Class 05: Other-Limited 2 Entries, Not Listed

**Sewing Machine Arts:** Enter Exhibits [Monday April 21st](#), from 3pm-7pm, Floch Hall. This division is limited to work done FREE MOTION on a sewing machine designed for normal sewing. **Entries Limited to 2-entries per class—Per Division**

### Division 864A: Open Class Free Motion Sewing-Juniors Age Group

Class 01: Thread Painting Straight Stitch      Class 02: Thread Painting Side Stitch  
Class 03: Combination of Straight and Side Stitch      Class 04: Cut Work  
Class 05: Bobbin Work      Class 06: Lace Making  
Class 07: Portrait Technique      Class 08: Beading  
Class 09: Applique      Class 10: Free Motion Quilting  
Class 11: Silk Ribbon by Machine      Class 12: Recycled Object use in Machine Embroidery  
Class 13: Other Techniques  
Class 14: Free Motion Embroidery, Luny used in Crewel Designs, 3-D Objects, Self-Made Fabrics  
Class 15: Multimedia, Hand Painted Background with thread enhancement, Stamping, etc.

### Division 864B: Open Class Free Motion Sewing-Teen Age Group

Class 01: Thread Painting Straight Stitch      Class 02: Thread Painting Side Stitch  
Class 03: Combination of Straight and Side Stitch      Class 04: Cut Work  
Class 05: Bobbin Work      Class 06: Lace Making  
Class 07: Portrait Technique      Class 08: Beading  
Class 09: Applique      Class 10: Free Motion Quilting  
Class 11: Silk Ribbon by Machine      Class 12: Recycled Object use in Machine Embroidery  
Class 13: Other Techniques  
Class 14: Free Motion Embroidery, Luny used in Crewel Designs, 3-D Objects, Self-Made Fabrics  
Class 15: Multimedia, Hand Painted Background with thread enhancement, Stamping, etc.

## Open Class Continued

### Division 864C: Open Class Free Motion Sewing-Adults & Senior Citizens Age Group

Class 01: Thread Painting Straight Stitch	Class 02: Thread Painting Side Stitch
Class 03: Combination of Straight and Side Stitch	Class 04: Cut Work
Class 05: Bobbin Work	Class 06: Lace Making
Class 07: Portrait Technique	Class 08: Beading
Class 09: Applique	Class 10: Free Motion Quilting
Class 11: Silk Ribbon by Machine	Class 12: Recycled Object use in Machine Embroidery
Class 13: Other Techniques	
Class 14: Free Motion Embroidery, Luny used in Crewel Designs, 3-D Objects, Self-Made Fabrics	
Cass 15: Multimedia, Hand Painted Background with thread enhancement, Stamping, etc.	

### Division 865A: Open Class Non-Free Motion or Programed Stitches-Juniors Age Group

Class 01: Thread Painting Straight Stitch	Class 02: Thread Painting Side Stitch
Class 03: Combination of Straight and Side Stitch	Class 04: Cut Work
Class 05: Bobbin Work	Class 06: Lace Making
Class 07: Portrait Technique	Class 08: Beading
Class 09: Applique	Class 10: Free Motion Quilting
Class 11: Silk Ribbon by Machine	Class 12: Recycled Object use in Machine Embroidery
Class 13: Other Techniques	
Class 14: Free Motion Embroidery, Luny used in Crewel Designs, 3-D Objects, Self-Made Fabrics	
Cass 15 Multimedia, Hand Painted Background with thread enhancement, Stamping, etc.	

### Division 865B: Open Class Non-Free Motion or Programed Stitches-Teen Age Group

Class 01: Thread Painting Straight Stitch	Class 02: Thread Painting Side Stitch
Class 03: Combination of Straight and Side Stitch	Class 04: Cut Work
Class 05: Bobbin Work	Class 06: Lace Making
Class 07: Portrait Technique	Class 08: Beading
Class 09: Applique	Class 10: Free Motion Quilting
Class 11: Silk Ribbon by Machine	Class 12: Recycled Object use in Machine Embroidery
Class 13: Other Techniques	
Class 14: Free Motion Embroidery, Luny used in Crewel Designs, 3-D Objects, Self-Made Fabrics	
Cass 15 Multimedia, Hand Painted Background with thread enhancement, Stamping, etc.	

### Division 865C: Open Class Non-Free Motion or Programed Stitches-Adults & Senior Citizens Age Group

Class 01: Thread Painting Straight Stitch	Class 02: Thread Painting Side Stitch
Class 03: Combination of Straight and Side Stitch	Class 04: Cut Work
Class 05: Bobbin Work	Class 06: Lace Making
Class 07: Portrait Technique	Class 08: Beading
Class 09: Applique	Class 10: Free Motion Quilting
Class 11: Silk Ribbon by Machine	Class 12: Recycled Object use in Machine Embroidery
Class 13: Other Techniques	
Class 14: Free Motion Embroidery, Luny used in Crewel Designs, 3-D Objects, Self-Made Fabrics	
Cass 15 Multimedia, Hand Painted Background with thread enhancement, Stamping, etc.	

## Open Class Continued

**Clothing:** Enter Exhibits [Monday April 21st](#), 3pm-7pm at Floch Hall. Points allowed: Blue – 100, Red – 75, White—50  
Articles must be made by the exhibitor, completed within the year, and not exhibited at any previous Asotin County Fair. Articles that are soiled, will not be allowed for entry. **Entries Limited to 2-Per Class Per-Division**

### Division 866A: Open Class Aprons-Juniors Age Group

Class 01: Peasant	Class 02: Tea Towels	Class 03: Work
Class 04: Applique	Class 05: Cobbler	Class 06: Other-Limited 2 Entries, Not Listed

### Division 866B: Open Class Aprons-Teen Age Group

Class 01: Peasant	Class 02: Tea Towels	Class 03: Work
Class 04: Applique	Class 05: Cobbler	Class 06: Other-Limited 2 Entries, Not Listed

### Division 866C: Open Class Aprons-Adults & Senior Citizens Age Group

Class 01: Peasant	Class 02: Tea Towels	Class 03: Work
Class 04: Applique	Class 05: Cobbler	Class 06: Other-Limited 2 Entries, Not Listed

### Division 867A: Open Class Polar Fleece-Juniors Age Group

Class 01: Jacket	Class 02: Housecoat	Class 03: Pajamas
Class 04: Pants	Class 05: Vests	Class 06: Slippers
Class 07: Gloves or Mittens	Class 08: Hat	Class 09: Scarf
Class 10: Blanket	Class 11: Other-Limited 2 Entries, Not Listed	

### Division 867B: Open Class Polar Fleece-Teen Age Group

Class 01: Jacket	Class 02: Housecoat	Class 03: Pajamas
Class 04: Pants	Class 05: Vests	Class 06: Slippers
Class 07: Gloves or Mittens	Class 08: Hat	Class 09: Scarf
Class 10: Blanket	Class 11: Other-Limited 2 Entries, Not Listed	

### Division 867C: Open Class Polar Fleece-Adults & Senior Citizens Age Group

Class 01: Jacket	Class 02: Housecoat	Class 03: Pajamas
Class 04: Pants	Class 05: Vests	Class 06: Slippers
Class 07: Gloves or Mittens	Class 08: Hat	Class 09: Scarf
Class 10: Blanket	Class 11: Other-Limited 2 Entries, Not Listed	

### Division 868A: Open Class Made Over or Recycled Garment-Juniors Age Group

Class 01: Clothing Made from Used Materials	Class 02: Clothing Remodeled from Existing Clothing
---	---

### Division 868B: Open Class Made Over or Recycled Garment-Teen Age Group

Class 01: Clothing Made from Used Materials	Class 02: Clothing Remodeled from Existing Clothing
---	---

### Division 868C: Open Class Made Over or Recycled Garment-Adults & Senior Citizens Age Group

Class 01: Clothing Made from Used Materials	Class 02: Clothing Remodeled from Existing Clothing
---	---

## Open Class Continued

### Division 869A: Open Class Hand Knitted Article-Juniors Age Group

Class 01: Booties	Class 02: Gloves or Mittens	Class 03: Socks
Class 04: Scarf	Class 05: Sweater (child)	Class 06: Sweater and Cap Set
Class 07: Purse	Class 08: Vest or Shell	Class 09: Sweater (adult)
Class 10: Shawl	Class 11: Women's Dress	Class 12: Poncho
Class 13: Hat	Class 14: Other-Limited 2 Entries, Not Listed	

### Division 869B: Open Class Hand Knitted Article-Teen Age Group

Class 01: Booties	Class 02: Gloves or Mittens	Class 03: Socks
Class 04: Scarf	Class 05: Sweater (child)	Class 06: Sweater and Cap Set
Class 07: Purse	Class 08: Vest or Shell	Class 09: Sweater (adult)
Class 10: Shawl	Class 11: Women's Dress	Class 12: Poncho
Class 13: Hat	Class 14: Other-Limited 2 Entries, Not Listed	

### Division 869C: Open Class Hand Knitted Article-Adults & Senior Citizens Age Group

Class 01: Booties	Class 02: Gloves or Mittens	Class 03: Socks
Class 04: Scarf	Class 05: Sweater (child)	Class 06: Sweater and Cap Set
Class 07: Purse	Class 08: Vest or Shell	Class 09: Sweater (adult)
Class 10: Shawl	Class 11: Women's Dress	Class 12: Poncho
Class 13: Hat	Class 14: Other-Limited 2 Entries, Not Listed	

### Division 870A: Open Class Felted Articles-Juniors Age Group

Class 01: Jacket	Class 02: Sweater	Class 03: Purse
Class 04: Scarf	Class 05: Mittens	Class 06: Hat and Scarf (2 pieces)
Class 07: Needle Felted by Hand	Class 08: Needle Felted by Machine	Class 09: Other Felted Articles

### Division 870B: Open Class Felted Articles-Teen Age Group

Class 01: Jacket	Class 02: Sweater	Class 03: Purse
Class 04: Scarf	Class 05: Mittens	Class 06: Hat and Scarf (2 pieces)
Class 07: Needle Felted by Hand	Class 08: Needle Felted by Machine	Class 09: Other Felted Articles

### Division 870C: Open Class Felted Articles-Adults & Senior Citizens Age Group

Class 01: Jacket	Class 02: Sweater	Class 03: Purse
Class 04: Scarf	Class 05: Mittens	Class 06: Hat and Scarf (2 pieces)
Class 07: Needle Felted by Hand	Class 08: Needle Felted by Machine	Class 09: Other Felted Articles

### 871A: Open Class Crocheted Article-Juniors Age Group

Class 01: Booties	Class 02: Gloves or Mittens	Class 03: Purse
Class 04: Socks/Boot Cuff/Leg Warmers	Class 05: Scarf/Cowl	Class 06: Hat
Class 07: Apron	Class 08: Handkerchief	Class 09: Sweater and Cap set
Class 10: Sweater without Cap	Class 11: Vest	Class 12: Shell
Class 13: Poncho	Class 14: Shawl	Class 15: Headbands
Class 16: Doll/Stuffed Animal	Class 17: Baby Dress	Class 18: Other-Limited 2 Entries, Not Listed

## Open Class Continued

### Division 871B: Open Class Crocheted Article-Teen Age Group

Class 01: Booties	Class 02: Gloves or Mittens
Class 03: Purse	Class 04: Socks/Boot Cuff/Leg Warmers
Class 05: Scarf/Cowl	Class 06: Hat
Class 07: Apron	Class 08: Handkerchief
Class 09: Sweater and Cap set	Class 10: Sweater without Cap
Class 11: Vest	Class 12: Shell
Class 13: Poncho	Class 14: Shawl
Class 15: Headbands	Class 16: Doll/Stuffed Animal
Class 17: Baby Dress	Class 18: Other-Limited 2 Entries, Not Listed

### Division 871C: Open Class Crocheted Article-Adults & Senior Citizens Age Group

Class 01: Booties	Class 02: Gloves or Mittens
Class 03: Purse	Class 04: Socks/Boot Cuff/Leg Warmers
Class 05: Scarf/Cowl	Class 06: Hat
Class 07: Apron	Class 08: Handkerchief
Class 09: Sweater and Cap set	Class 10: Sweater without Cap
Class 11: Vest	Class 12: Shell
Class 13: Poncho	Class 14: Shawl
Class 15: Headbands	Class 16: Doll/Stuffed Animal
Class 17: Baby Dress	Class 18: Other-Limited 2 Entries, Not Listed

### Division 872A: Sewn Child Apparel (Made by a Child)-Juniors Age Group

Class 01: Blouse	Class 02: Coat	Class 03: Dress
Class 04: Pajamas	Class 05: Skirt	Class 06: Slip
Class 07: Hat	Class 08: Overalls or Slacks	Class 09: Housecoat or Bathrobe
Class 10: Suit	Class 11: Sunsuit	Class 12: Shirt
Class 13: Onesie	Class 14: Jumpsuit	Class 15: Shorts or Hot Pants
Class 16: Scarf	Class 17: Slippers	Class 18: Booties
Class 19: Other-Limited 2 entries not listed		

### Division 872B: Sewn Child Apparel (Made by a Child)-Teen Age Group

Class 01: Blouse	Class 02: Coat	Class 03: Dress
Class 04: Pajamas	Class 05: Skirt	Class 06: Slip
Class 07: Hat	Class 08: Overalls or Slacks	Class 09: Housecoat or Bathrobe
Class 10: Suit	Class 11: Sunsuit	Class 12: Shirt
Class 13: Onesie	Class 14: Jumpsuit	Class 15: Shorts or Hot Pants
Class 16: Scarf	Class 17: Slippers	Class 18: Booties
Class 19: Other-Limited 2 entries not listed		

## Open Class Continued

### Division 872C: Sewn Child Apparel (Made by a Adult)-Adults & Senior Citizens Age Group

Class 01: Blouse	Class 02: Coat	Class 03: Dress
Class 04: Pajamas	Class 05: Skirt	Class 06: Slip
Class 07: Hat	Class 08: Overalls or Slacks	Class 09: Housecoat or Bathrobe
Class 10: Suit	Class 11: Sunsuit	Class 12: Shirt
Class 13: Onesie	Class 14: Jumpsuit	Class 15: Shorts or Hot Pants
Class 16: Scarf	Class 17: Slippers	Class 18: Booties
Class 19: Other-Limited 2 entries not listed		

### Division 874A: Open Class Sewn Adult Apparel-Juniors Age Group

Class 01: Blouse	Class 02: Evening Dress	Class 03: Skirt	Class 04: Man's Jacket
Class 05: Woman's Jacket	Class 06: Top-Knit Fabric	Class 07: Pantsuit	Class 08: Shorts or Hot Pants
Class 09: Necktie	Class 10: Poncho	Class 11: Vest	Class 12: Cape
Class 13: Vinyl Garment	Class 14: Jumpsuit	Class 15: Slacks	Class 16: Sport Dress
Class 17: Street Dress	Class 18: Man's Shirt	Class 19: Man's Pants	Class 20: Robe
Class 21: Pajamas	Class 22: Granny Dress	Class 23: Man's Vest	Class 24: Scarf
Class 25: Woman's Coat	Class 26: Woman's Tailored Suit	Class 27: Man's Tailored Suit	
Class 28: Women's Pants	Class 29: Tote Bag	Class 30: Purse/Small Bag 12" or less	
Class 31: Purse/Bag Large 20" to 13"	Class 32: Other-Limited 2 entries, not listed		

### Division 874B: Open Class Sewn Adult Apparel-Teen Age Group

Class 01: Blouse	Class 02: Evening Dress	Class 03: Skirt	Class 04: Man's Jacket
Class 05: Woman's Jacket	Class 06: Top-Knit Fabric	Class 07: Pantsuit	Class 08: Shorts or Hot Pants
Class 09: Necktie	Class 10: Poncho	Class 11: Vest	Class 12: Cape
Class 13: Vinyl Garment	Class 14: Jumpsuit	Class 15: Slacks	Class 16: Sport Dress
Class 17: Street Dress	Class 18: Man's Shirt	Class 19: Man's Pants	Class 20: Robe
Class 21: Pajamas	Class 22: Granny Dress	Class 23: Man's Vest	Class 24: Scarf
Class 25: Woman's Coat	Class 26: Woman's Tailored Suit	Class 27: Man's Tailored Suit	
Class 28: Women's Pants	Class 29: Tote Bag	Class 30: Purse/Small Bag 12" or less	
Class 31: Purse/Bag Large 20" to 13"	Class 32: Other-Limited 2 entries, not listed		

### Division 874C: Open Class Sewn Adult Apparel-Adults & Senior Citizens Age Group

Class 01: Blouse	Class 02: Evening Dress	Class 03: Skirt	Class 04: Man's Jacket
Class 05: Woman's Jacket	Class 06: Top-Knit Fabric	Class 07: Pantsuit	Class 08: Shorts or Hot Pants
Class 09: Necktie	Class 10: Poncho	Class 11: Vest	Class 12: Cape
Class 13: Vinyl Garment	Class 14: Jumpsuit	Class 15: Slacks	Class 16: Sport Dress
Class 17: Street Dress	Class 18: Man's Shirt	Class 19: Man's Pants	Class 20: Robe
Class 21: Pajamas	Class 22: Granny Dress	Class 23: Man's Vest	Class 24: Scarf
Class 25: Woman's Coat	Class 26: Woman's Tailored Suit	Class 27: Man's Tailored Suit	
Class 28: Women's Pants	Class 29: Tote Bag	Class 30: Purse/Small Bag 12" or less	
Class 31: Purse/Bag Large 20" to 13"	Class 32: Other-Limited 2 entries, not listed		

## Open Class Continued

### Division 875A: Open Class Doll Clothes Sewn-Juniors Age Group

Class 01: Fashion Doll 11-1/2"      Class 02: Fashion Doll 12" & Over      Class 03: Baby Doll      Class 04: Other

### Division 875B: Open Class Doll Clothes Sewn-Teen Age Group

Class 01: Fashion Doll 11-1/2"      Class 02: Fashion Doll 12" & Over      Class 03: Baby Doll      Class 04: Other

### Division 875C: Open Class Doll Clothes Sewn-Adults & Senior Citizens Age Group

Class 01: Fashion Doll 11-1/2"      Class 02: Fashion Doll 12" & Over      Class 03: Baby Doll      Class 04: Other

### Division 876A: Open Class Doll Clothes Knitted or Crocheted-Juniors Age Group

Class 01: Fashion Doll 11-1/2"      Class 02: Fashion Doll 12" & Over      Class 03: Baby Doll      Class 04: Other

### Division 876B: Open Class Doll Clothes Knitted or Crocheted-Teen Age Group

Class 01: Fashion Doll 11-1/2"      Class 02: Fashion Doll 12" & Over      Class 03: Baby Doll      Class 04: Other

### Division 876C: Open Class Doll Clothes Knitted or Crocheted-Adults & Senior Citizens Age Group

Class 01: Fashion Doll 11-1/2"      Class 02: Fashion Doll 12" & Over      Class 03: Baby Doll      Class 04: Other

## Open Class Weaving & Spinning, limited to 2-entries per division.

### Division 877A: Open Class Weaving & Spinning-Juniors Age Group

Class 01: Apparel      Class 02: Accessories      Class 03: Yardage or Fabric Sample Display  
Class 04: Household Article      Class 05: Wall Hanging      Class 06: Tapestry  
Class 07: Band Weaving      Class 08: Off-Loom Weaving      Class 09: Toys  
Class 10: Free Hanging or Standing      Class 11: Rug  
Class 12: Basketry Or fiber Sculpture      Class 13: Other-Limited 2 entries, not listed

### Division 877B: Open Class Weaving & Spinning-Teen Age Group

Class 01: Apparel      Class 02: Accessories      Class 03: Yardage or Fabric Sample Display  
Class 04: Household Article      Class 05: Wall Hanging      Class 06: Tapestry  
Class 07: Band Weaving      Class 08: Off-Loom Weaving      Class 09: Toys  
Class 10: Free Hanging or Standing      Class 11: Rug  
Class 12: Basketry Or fiber Sculpture      Class 13: Other-Limited 2 entries, not listed

### Division 877C: Open Class Weaving & Spinning-Adults & Senior Citizens Age Group

Class 01: Apparel      Class 02: Accessories      Class 03: Yardage or Fabric Sample Display  
Class 04: Household Article      Class 05: Wall Hanging      Class 06: Tapestry  
Class 07: Band Weaving      Class 08: Off-Loom Weaving      Class 09: Toys  
Class 10: Free Hanging or Standing      Class 11: Rug  
Class 12: Basketry Or fiber Sculpture      Class 13: Other-Limited 2 entries, not listed

### Division 878A: Open Class Weaving & Spinning Hand Spun-Juniors Age Group

Class 01: Hand Spun Knitted Article      Class 02: Hand Spun Yarn      Class 03: Sample Display Natural Dyed Yarn

### Division 878B: Open Class Weaving & Spinning Hand Spun-Teen Age Group

Class 01: Hand Spun Knitted Article      Class 02: Hand Spun Yarn      Class 03: Sample Display Natural Dyed Yarn

### Division 878C: Open Class Weaving & Spinning Hand Spun-Adults & Senior Citizens Age Group

Class 01: Hand Spun Knitted Article      Class 02: Hand Spun Yarn      Class 03: Sample Display Natural Dyed Yarn

## Open Class Continued

**Open Class Fine Arts & Arts & Crafts:** Enter Exhibits-Junior & Teens enter [Monday April 21st](#), from 3pm-7pm at Boyd Hall. Adult & Senior Citizens enter Monday of Fair Week from 3pm-7pm at Floch Hall.

### **Limit of 2-entries per Class per Division.**

**Art & Crafts:** Age divisions will be evaluated separately. All entries are based off of skill level, special needs, Beginner, Intermediate, Advanced. **Fine Arts Entries-NO GLASS ALLOWED.**

**These divisions are open to amateurs and professionals. Please indicate amateur or professional on entry. These groups will be evaluated separately. Professional** is defined as those who make their career in the art world and sell their work regularly. All wall hangings, pictures, or other articles to be hung for display must be adequately prepared for hanging or it will not be accepted. String and tape are not adequate hangers. Fine arts will not be accepted unless framed or matted and must have a substantial hanging device, preferably wire, that will support the weight of the piece. Due to limited space, school classroom teachers who wish to display examples of school art projects must limit entries to One Item per Child.

### **Division 879A: Open Class Paintings-Juniors Age Group**

Class 01: Oil	Class 02: Acrylic	Class 03: Watercolor	Class 04: Pastel
Class 05: Tole	Class 06: Mixed Mediums	Class 07: Paint by Number	Class 08: Other Painting

### **Division 879B: Open Class Paintings-Teen Age Group**

Class 01: Oil	Class 02: Acrylic	Class 03: Watercolor	Class 04: Pastel
Class 05: Tole	Class 06: Mixed Mediums	Class 07: Paint by Number	Class 08: Other Painting

### **Division 879C: Open Class Paintings-Adults & Senior Citizens Age Group**

Class 01: Oil	Class 02: Acrylic	Class 03: Watercolor	Class 04: Pastel
Class 05: Tole	Class 06: Mixed Mediums	Class 07: Paint by Number	Class 08: Other Painting

### **Division 880A: Open Class Drawings-Juniors Age Group**

Class 01: Charcoal and Pencil	Class 02: Ink	Class 03: Crayon	Class 04: Chalk
Class 05: Markers	Class 06: Pen & Ink	Class 07: Color Pencils	Class 08: Other

### **Division 880B: Open Class Drawings-Teen Age Group**

Class 01: Charcoal and Pencil	Class 02: Ink	Class 03: Crayon	Class 04: Chalk
Class 05: Markers	Class 06: Pen & Ink	Class 07: Color Pencils	Class 08: Other

### **Division 880C: Open Class Drawings-Adults & Senior Citizens Age Group**

Class 01: Charcoal and Pencil	Class 02: Ink	Class 03: Crayon	Class 04: Chalk
Class 05: Markers	Class 06: Pen & Ink	Class 07: Color Pencils	Class 08: Other



## Open Class Continued

### Division 881A: Open Class Graphics-Juniors Age Group

Class 01: Engraving	Class 02: Lithograph	Class 03: Silk Screen
Class 04: Etching	Class 05: Computer Generated	Class 06: Other

### Division 881B: Open Class Graphics-Teen Age Group

Class 01: Engraving	Class 02: Lithograph	Class 03: Silk Screen
Class 04: Etching	Class 05: Computer Generated	Class 06: Other

### Division 881C: Open Class Graphics-Adults & Senior Citizens Age Group

Class 01: Engraving	Class 02: Lithograph	Class 03: Silk Screen
Class 04: Etching	Class 05: Computer Generated	Class 06: Other

### Division 882A: Open Class Sculpture-Juniors Age Group

Class 01: Sculpture	Class 02: Dough	Class 03: Other Sculpture
---------------------	-----------------	---------------------------

### Division 882B: Open Class Sculpture-Teen Age Group

Class 01: Sculpture	Class 02: Dough	Class 03: Other Sculpture
---------------------	-----------------	---------------------------

### Division 882C: Open Class Sculpture-Adults & Senior Citizens Age Group

Class 01: Sculpture	Class 02: Dough	Class 03: Other Sculpture
---------------------	-----------------	---------------------------

### Division 883A: Open Class Pottery-Juniors Age Group

Class 01: Thrown	Class 02: Slab
------------------	----------------

### Division 883B: Open Class Pottery-Teen Age Group

Class 01: Thrown	Class 02: Slab
------------------	----------------

### Division 883C: Open Class Pottery-Adults & Senior Citizens Age Group

Class 01: Thrown	Class 02: Slab
------------------	----------------

### Division 884A: Open Class Decorative Painting-Juniors Age Group

Class 01: Wood	Class 02: Glass	Class 03: Fabric
Class 04: Metal	Class 05: Other Decorative Painting	

### Division 884B: Open Class Decorative Painting-Teen Age Group

Class 01: Wood	Class 02: Glass	Class 03: Fabric
Class 04: Metal	Class 05: Other Decorative Painting	

### Division 884C: Open Class Decorative Painting-Adults & Senior Citizens Age Group

Class 01: Wood	Class 02: Glass	Class 03: Fabric
Class 04: Metal	Class 05: Other Decorative Painting	

### Division 885A: Open Class Ceramics-Juniors Age Group

Class 01: Glazes	Class 02: Stains	Class 03: Chalks	Class 04: Cutout or Carving
Class 05: Mixed Techniques	Class 06: Other		

## Open Class Continued

### Division 885B: Open Class Ceramics-Teen Age Group

Class 01: Glazes                      Class 02: Stains                      Class 03: Chalks                      Class 04: Cutout or Carving  
Class 05: Mixed Techniques                      Class 06: Other

### Division 885C: Open Class Ceramics-Adults & Senior Citizens Age Group

Class 01: Glazes                      Class 02: Stains                      Class 03: Chalks                      Class 04: Cutout or Carving  
Class 05: Mixed Techniques                      Class 06: Other

### Division 886A: Open Class Porcelain-Juniors Age Group

Class 01: Dolls (all porcelain)                      Class 02: Dolls (cloth bodies)                      Class 03: Glaze                      Class 04: China Paint  
Class 05: Other Porcelain Technique

### Division 886B: Open Class Porcelain-Teen Age Group

Class 01: Dolls (all porcelain)                      Class 02: Dolls (cloth bodies)                      Class 03: Glaze                      Class 04: China Paint  
Class 05: Other Porcelain Technique

### Division 886C: Open Class Porcelain-Adults & Senior Citizens Age Group

Class 01: Dolls (all porcelain)                      Class 02: Dolls (cloth bodies)                      Class 03: Glaze                      Class 04: China Paint  
Class 05: Other Porcelain Technique

### Division 887A: Open Class Glass-Juniors Age Group

Class 01: Blown Glass                      Class 02: Leaded Glass                      Class 03: Stained Glass  
Class 04: Mosaics                      Class 05: Glass Bead                      Class 06: Other Glass

### Division 887B: Open Class Glass-Teen Age Group

Class 01: Blown Glass                      Class 02: Leaded Glass                      Class 03: Stained Glass  
Class 04: Mosaics                      Class 05: Glass Bead                      Class 06: Other Glass

### Division 887C: Open Class Glass-Adults & Senior Citizens Age Group

Class 01: Blown Glass                      Class 02: Leaded Glass                      Class 03: Stained Glass  
Class 04: Mosaics                      Class 05: Glass Bead                      Class 06: Other Glass

### Division 888A: Open Class Stoneware-Juniors Age Group

Class 01: Cast                      Class 02: Handmade                      Class 03: Other Stoneware

### Division 888B: Open Class Stoneware-Teen Age Group

Class 01: Cast                      Class 02: Handmade                      Class 03: Other Stoneware

### Division 888C: Open Class Stoneware-Adults & Senior Citizens Age Group

Class 01: Cast                      Class 02: Handmade                      Class 03: Other Stoneware

### Division 889A: Open Class Textiles & Fiber Craft-Juniors Age Group

Class 01: Macrame'                      Class 02: Batik                      Class 03: Tie Dye                      Class 04: Other

### Division 889B: Open Class Textiles & Fiber Craft-Teen Age Group

Class 01: Macrame'                      Class 02: Batik                      Class 03: Tie Dye                      Class 04: Other

## Open Class Continued

### Division 889C: Open Class Textiles & Fiber Craft-Adults & Senior Citizens Age Group

Class 01: Macrame'      Class 02: Batik      Class 03: Tie Dye      Class 04: Other

### Division 890A: Open Class Metal Smithing-Juniors Age Group

Class 01: Copper Tooling      Class 02: Welding      Class 03: Metal Art      Class 04: Other Metal Smithing

### Division 890B: Open Class Metal Smithing-Teen Age Group

Class 01: Copper Tooling      Class 02: Welding      Class 03: Metal Art      Class 04: Other Metal Smithing

### Division 890C: Open Class Metal Smithing-Adults & Senior Citizens Age Group

Class 01: Copper Tooling      Class 02: Welding      Class 03: Metal Art      Class 04: Other Metal Smithing

### Division 890D: Open Class Jewelry-Juniors Age Group

Class 01: Glass Beads      Class 02: Plastic Beads      Class 03: Fine Beads      Class 04: Wire Wrapped  
Class 05: Polished Stone      Class 06: Other

### Division 890E: Open Class Jewelry-Teen Age Group

Class 01: Glass Beads      Class 02: Plastic Beads      Class 03: Fine Beads      Class 04: Wire Wrapped  
Class 05: Polished Stone      Class 06: Other

### Division 890F: Open Class Jewelry-Adults & Senior Citizens Age Group

Class 01: Glass Beads      Class 02: Plastic Beads      Class 03: Fine Beads      Class 04: Wire Wrapped  
Class 05: Polished Stone      Class 06: Other

### Division 891A: Open Class Wood Craft-Juniors Age Group

Class 01: Carving      Class 02: Assembled      Class 03: Furniture      Class 04: Miniature (2" & under)  
Class 05: Doll House      Class 06: Wood Burning      Class 07: Inlay or Scroll Work      Class 8: Birdhouse  
Class 09: Lathe Turned      Class 10: Other

### Division 891B: Open Class Wood Craft-Teen Age Group

Class 01: Carving      Class 02: Assembled      Class 03: Furniture      Class 04: Miniature (2" & under)  
Class 05: Doll House      Class 06: Wood Burning      Class 07: Inlay or Scroll Work      Class 8: Birdhouse  
Class 09: Lathe Turned      Class 10: Other

### Division 891C: Open Class Wood Craft-Adults & Senior Citizens Age Group

Class 01: Carving      Class 02: Assembled      Class 03: Furniture      Class 04: Miniature (2" & under)  
Class 05: Doll House      Class 06: Wood Burning      Class 07: Inlay or Scroll Work      Class 8: Birdhouse  
Class 09: Lathe Turned      Class 10: Other

### Division 892A: Open Class Assemblage-Juniors Age Group

Class 01: Models      Class 02: Decoupage      Class 03: Floral      Class 04: Paper  
Class 05: Wreath      Class 06: Paper Mache'      Class 07: Altered Chipboard      Class 08: Altered Metal  
Class 09: Altered Wood      Class 10: Other Mosaics      Class 11: Collage      Class 12: Other

## Open Class Continued

### Division 892B: Open Class Assemblage-Teen Age Group

Class 01: Models	Class 02: Decoupage	Class 03: Floral	Class 04: Paper
Class 05: Wreath	Class 06: Paper Mache'	Class 07: Altered Chipboard	Class 08: Altered Metal
Class 09: Altered Wood	Class 10: Other Mosaics	Class 11: Collage	Class 12: Other

### Division 892C: Open Class Assemblage-Adults & Senior Citizens Age Group

Class 01: Models	Class 02: Decoupage	Class 03: Floral	Class 04: Paper
Class 05: Wreath	Class 06: Paper Mache'	Class 07: Altered Chipboard	Class 08: Altered Metal
Class 09: Altered Wood	Class 10: Other Mosaics	Class 11: Collage	Class 12: Other

### Division 893A: Open Class Leather Craft-Juniors Age Group

Class 01: Tooled	Class 02: Painted	Class 03: Tooled & Painted	Class 04: Braided
Class 05: Tooled & Braided	Class 06: Other Leatherwork		

### Division 893B: Open Class Leather Craft-Teen Age Group

Class 01: Tooled	Class 02: Painted	Class 03: Tooled & Painted	Class 04: Braided
Class 05: Tooled & Braided	Class 06: Other Leatherwork		

### Division 893C: Open Class Leather Craft-Adults & Senior Citizens Age Group

Class 01: Tooled	Class 02: Painted	Class 03: Tooled & Painted	Class 04: Braided
Class 05: Tooled & Braided	Class 06: Other Leatherwork		

### Division 894A: Open Class Miscellaneous Craft-Juniors Age Group

Class 01: Educational	Class 02: Magnets	Class 03: Mobiles	Class 04: Other
-----------------------	-------------------	-------------------	-----------------

### Division 894B: Open Class Miscellaneous Craft-Teen Age Group

Class 01: Educational	Class 02: Magnets	Class 03: Mobiles	Class 04: Other
-----------------------	-------------------	-------------------	-----------------

### Division 894C: Open Class Miscellaneous Craft-Adults & Senior Citizens Age Group

Class 01: Educational	Class 02: Magnets	Class 03: Mobiles	Class 04: Other
-----------------------	-------------------	-------------------	-----------------

### Division 895A: Open Class Recycled Craft-Juniors Age Group

Class 01: Paper Products	Class 02: Glass Products	Class 03: Plastic Products	Class 04: Other
--------------------------	--------------------------	----------------------------	-----------------

### Division 895B: Open Class Recycled Craft-Teen Age Group

Class 01: Paper Products	Class 02: Glass Products	Class 03: Plastic Products	Class 04: Other
--------------------------	--------------------------	----------------------------	-----------------

### Division 895C: Open Class Recycled Craft-Adults & Senior Citizens Age Group

Class 01: Paper Products	Class 02: Glass Products	Class 03: Plastic Products	Class 04: Other
--------------------------	--------------------------	----------------------------	-----------------

### Division 896A: Open Class Painted Rocks-Juniors Age Group

Class 01: Etched Rock	Class 02: Scenic	Class 03: Animals	Class 04: Holiday	Class 05: Flower
Class 06: Cartoon	Class 07: Sports	Class 08: Other Painted Rock		

## Open Class Continued

### Division 896B: Open Class Painted Rocks-Teen Age Group

Class 01: Etched Rock	Class 02: Scenic	Class 03: Animals	Class 04: Holiday	Class 05: Flower
Class 06: Cartoon	Class 07: Sports	Class 08: Other Painted Rock		

### Division 896C: Open Class Painted Rocks-Adults & Senior Citizens Age Group

Class 01: Etched Rock	Class 02: Scenic	Class 03: Animals	Class 04: Holiday	Class 05: Flower
Class 06: Cartoon	Class 07: Sports	Class 08: Other Painted Rock		

### Division 896D: Open Class Diamond Art-Juniors Age Group

Class 01: Nature	Class 02: Landscape	Class 03: Anime	Class 04: Sayings	Class 05: People
Class 06: Fantasy	Class 07: Abstract	Class 08: Personal Photo	Class 09: Other	

### Division 896E: Open Class Diamond Art-Teen Age Group

Class 01: Nature	Class 02: Landscape	Class 03: Anime	Class 04: Sayings	Class 05: People
Class 06: Fantasy	Class 07: Abstract	Class 08: Personal Photo	Class 09: Other	

### Division 896F: Open Class Diamond Art-Adult & Senior Citizens Age Group

Class 01: Nature	Class 02: Landscape	Class 03: Anime	Class 04: Sayings	Class 05: People
Class 06: Fantasy	Class 07: Abstract	Class 08: Personal Photo	Class 09: Other	

**Open Class Legos, Duplo's, & Knex: Youth & Teens only.** Enter Legos on [Monday April 21st](#), from 3pm-7pm at Boyd Hall. EXHIBITS NO LARGER THAN 12"x12"x15". Entries must be on a sturdy base. Entries must show quality, clean, & finished product. A set of items will be judged as one item. Exhibitors enter ITEMS at their own risk. **Limited to 1-Entry per class- per Division.**

### Division 897A: Open Class Legos-Juniors Age Group

Class 01: Scenery	Class 02: Buildings	Class 03: Planes	Class 04: Boats	Class 05: Cars	Class 06: Other
-------------------	---------------------	------------------	-----------------	----------------	-----------------

### Division 897B: Open Class Legos-Teen Age Group

Class 01: Scenery	Class 02: Buildings	Class 03: Planes	Class 04: Boats	Class 05: Cars	Class 06: Other
-------------------	---------------------	------------------	-----------------	----------------	-----------------

### Division 897C: Open Class Lego Kits-Juniors Age Group

Class 01: Scenery	Class 02: Buildings	Class 03: Planes	Class 04: Boats	Class 05: Cars	Class 06: Other
-------------------	---------------------	------------------	-----------------	----------------	-----------------

### Division 897D: Open Class Lego Kits-Teen Age Group

Class 01: Scenery	Class 02: Buildings	Class 03: Planes	Class 04: Boats	Class 05: Cars	Class 06: Other
-------------------	---------------------	------------------	-----------------	----------------	-----------------

### Division 898A: Open Class Knex-Juniors Age Group

Class 01: Scenery	Class 02: Buildings	Class 03: Planes	Class 04: Boats	Class 05: Cars	Class 06: Other
-------------------	---------------------	------------------	-----------------	----------------	-----------------

### Division 898B: Open Class Knex-Teen Age Group

Class 01: Scenery	Class 02: Buildings	Class 03: Planes	Class 04: Boats	Class 05: Cars	Class 06: Other
-------------------	---------------------	------------------	-----------------	----------------	-----------------

### Division 899A: Open Class Legos Duplo-Juniors Age Group

Class 01: Kits	Class 02: Boats	Class 03: Cars	Class 04: Planes	Class 05: Other
----------------	-----------------	----------------	------------------	-----------------

### Division 899B: Open Class Legos Duplo-Teen Age Group

Class 01: Kits	Class 02: Boats	Class 03: Cars	Class 04: Planes	Class 05: Other
----------------	-----------------	----------------	------------------	-----------------

## Open Class Continued

### Division 900A: Open Class Knex Models-Juniors Age Group

Class 01: Kits      Class 02: Boats      Class 03: Cars      Class 04: Planes      Class 05: Other

### Division 900 B: Open Class Knex Models-Teen Age Group

Class 01: Kits      Class 02: Boats      Class 03: Cars      Class 04: Planes      Class 05: Other

**Open Class Scrapbooking, Cards:** Enter [Monday April 21st](#), from 3pm-7pm—Youth & Teen enter in Boyd Hall, Adults & Senior Citizens enter in Floch Hall. A ribbon will be given to the Best Fair Theme.      **Limited to 2-Entries Per Class—per Division.**

### Division 901A: Open Class Scrapbooking Albums-Juniors Age Group

Class 01: People      Class 02: Animals      Class 03: Celebrations      Class 04: Sports  
Class 05: School      Class 06: Fair Theme-A Barn Good Time      Class 07: Other

### Division 901B: Open Class Scrapbooking Albums-Teen Age Group

Class 01: People      Class 02: Animals      Class 03: Celebrations      Class 04: Sports  
Class 05: School      Class 06: Fair Theme-A Barn Good Time      Class 07: Other

### Division 901C: Open Class Scrapbooking Albums-Adults & Senior Citizens Age Group

Class 01: People      Class 02: Animals      Class 03: Celebrations      Class 04: Sports  
Class 05: School      Class 06: Fair Theme- A Barn Good Time      Class 07: Other

### Division 905A: Open Class Scrapbooking Pages-Juniors Age Group

Class 01: People      Class 02: Animals      Class 03: Celebrations      Class 04: Sports  
Class 05: School      Class 06: Fair Theme-A Barn Good Time      Class 07: Other

### Division 905B: Open Class Scrapbooking Pages-Teen Age Group

Class 01: People      Class 02: Animals      Class 03: Celebrations      Class 04: Sports  
Class 05: School      Class 06: Fair Theme-A Barn Good Time      Class 07: Other

### Division 905C: Open Class Scrapbooking Pages-Adults & Senior Citizens Age Group

Class 01: People      Class 02: Animals      Class 03: Celebrations      Class 04: Sports  
Class 05: School      Class 06: Fair Theme-A Barn Good Time      Class 07: Other

### Division 909A: Open Class Scrapbooking One-Page-Juniors Age Group

Class 01: People      Class 02: Animals      Class 03: Celebrations      Class 04: Sports  
Class 05: School      Class 06: Fair Theme-A Barn Good Time      Class 07: Other

### Division 909B: Open Class Scrapbooking One-Page-Teen Age Group

Class 01: People      Class 02: Animals      Class 03: Celebrations      Class 04: Sports  
Class 05: School      Class 06: Fair Theme-A Barn Good Time      Class 07: Other

### Division 909C: Open Class Scrapbooking One-Page-Adults & Senior Citizens Age Group

Class 01: People      Class 02: Animals      Class 03: Celebrations      Class 04: Sports  
Class 05: School      Class 06: Fair Theme-A Barn Good Time      Class 07: Other

## Open Class Continued

### Division 913A: Open Class Scrapbooking Windowpanes-Juniors Age Group

Class 01: People      Class 02: Animals      Class 03: Celebrations      Class 04: Sports  
Class 05: School      Class 06: Fair Theme-A Barn Good Time      Class 07: Other

### Division 913B: Open Class Scrapbooking Windowpanes-Teen Age Group

Class 01: People      Class 02: Animals      Class 03: Celebrations      Class 04: Sports  
Class 05: School      Class 06: Fair Theme-A Barn Good Time      Class 07: Other

### Division 913C: Open Class Scrapbooking Windowpanes-Adults & Senior Citizens Age Group

Class 01: People      Class 02: Animals      Class 03: Celebrations      Class 04: Sports  
Class 05: School      Class 06: Fair Theme-A Barn Good Time      Class 07: Other

### Division 914A: Open Class Scrapbooking Altered-Juniors Age Group

Class 01: Chipboard      Class 02: Wood      Class 03: Metal      Class 04: Paper

### Division 914B: Open Class Scrapbooking Altered-Teen Age Group

Class 01: Chipboard      Class 02: Wood      Class 03: Metal      Class 04: Paper

### Division 914C: Open Class Scrapbooking Altered-Adults & Senior Citizens Age Group

Class 01: Chipboard      Class 02: Wood      Class 03: Metal      Class 04: Paper

### Division 915A: Open Class Scrapbooking Gift Bags & Tags-Juniors Age Group

Class 01: Gift Tags and Bags

### Division 915B: Open Class Scrapbooking Gift Bags & Tags-Teen Age Group

Class 01: Gift Tags and Bags

### Division 915C: Open Class Scrapbooking Gift Bags & Tags-Adults & Senior Citizens Age Group

Class 01: Gift Tags and Bags

### Division 916A: Open Class Cards-Juniors Age Group

Class 01: Embossing      Class 02: Stickers      Class 03: Stamping      Class 04: Invitations  
Class 05: Birth Announcement      Class 06: Other Cards

### Division 916B: Open Class Cards-Teen Age Group

Class 01: Embossing      Class 02: Stickers      Class 03: Stamping      Class 04: Invitations  
Class 05: Birth Announcement      Class 06: Other Cards

### Division 916C: Open Class Cards-Adults & Senior Citizens Age Group

Class 01: Embossing      Class 02: Stickers      Class 03: Stamping      Class 04: Invitations



## Open Class Continued

**Open Class Photography:** Enter Exhibits [Monday April 21st](#), from 3pm-7pm Youth & Teen enter at Boyd Hall, Adult & Senior Citizens enter at Floch Hall. **Limited to 1-entry Per Class- Per Division.** Rules apply to all entries: Youth, Teens, & Adult. COLOR SLIDES ARE NOT ELIGIBLE FOR ENTRY. Entries must have been taken in the last 12-months. A photo may only be entered one time. Photo prints must be a least 5" x 7" in size and no larger than 8"x10" and mounted securely on standard mount board, canvas, or foam core board. For story board use 16" x 20" boards only 1-Story Board-1 Fair Theme Entry—"A Barn Good Time" Prints must be properly secured to mounting board or will be disqualified for entry or judging. Prints may be matted but this will not be included in judging value. **NO FRAMES or GLASS ALLOWED.**

All Photos must be raw. No Computer or Color Enhancing of any kind. Color Slides are not eligible for entry. Standard double scotch tape IS NOT ACCEPTABLE. No Hangers are required on photos. Exhibitor's name and address must be on the back of all the entries. Superintendents will only except pictures of high quality and suitable for family viewing. The Asotin County fair is not responsible for loss or any damage to photos, enter at your own risk. The Best Blue Ribbon in each division will be awarded a Top of Class Ribbon. A sweepstakes Ribbon will be awarded for the Best Overall Entry in Photography. A trophy will be awarded to the Best of Show, One in adult and one in youth. Awards are given at the judge's discretion.

### Division 917A: Open Class Photography Color-Juniors Age Group

Class 01: Scenic	Class 02: People	Class 03: Animals	Class 04: Close-Up
Class 05: Action/Sports	Class 06: Flowers	Class 07: Still Life	Class 08: Abstract
Class 09: Night Photo	Class 10: Seasonal	Class 11: Other	

### Division 917B: Open Class Photography Color-Teen Age Group

Class 01: Scenic	Class 02: People	Class 03: Animals	Class 04: Close-Up
Class 05: Action/Sports	Class 06: Flowers	Class 07: Still Life	Class 08: Abstract
Class 09: Night Photo	Class 10: Seasonal	Class 11: Other	

### Division 917C: Open Class Photography Color-Adults & Senior Citizens Age Group

Class 01: Scenic	Class 02: People	Class 03: Animals	Class 04: Close-Up
Class 05: Action/Sports	Class 06: Flowers	Class 07: Still Life	Class 08: Abstract
Class 09: Night Photo	Class 10: Seasonal	Class 11: Other	

### Division 918A: Open Class Photography Black & White-Juniors Age Group

Class 01: Scenic	Class 02: People	Class 03: Animals	Class 04: Close-Up
Class 05: Action/Sports	Class 06: Flowers	Class 07: Still Life	Class 08: Abstract
Class 09: Night Photo	Class 10: Seasonal	Class 11: Other	

### Division 918B: Open Class Photography Black & White-Teen Age Group

Class 01: Scenic	Class 02: People	Class 03: Animals	Class 04: Close-Up
Class 05: Action/Sports	Class 06: Flowers	Class 07: Still Life	Class 08: Abstract
Class 09: Night Photo	Class 10: Seasonal	Class 11: Other	



## Open Class Photography Continued

### Division 918C: Open Class Photography Black & White-Adults & Senior Citizens Age Group

Class 01: Scenic	Class 02: People	Class 03: Animals	Class 04: Close-Up
Class 05: Action/Sports	Class 06: Flowers	Class 07: Still Life	Class 08: Abstract
Class 09: Night Photo	Class 10: Seasonal	Class 11: Other	

### Division 919A: Open Class Photo Story-Use 16"x20" Mount Board Only-Juniors Age Group

Class 01: Scenic	Class 02: People	Class 03: Animals	Class 04: Close-Up
Class 05: Action/Sports	Class 06: Flowers	Class 07: Still Life	Class 08: Abstract
Class 09: Night Photo	Class 10: Seasonal	Class 11: Other	

### Division 919B: Open Class Photo Story-Use 16"x20" Mount Board Only-Teen Age Group

Class 01: Scenic	Class 02: People	Class 03: Animals	Class 04: Close-Up
Class 05: Action/Sports	Class 06: Flowers	Class 07: Still Life	Class 08: Abstract
Class 09: Night Photo	Class 10: Seasonal	Class 11: Other	

### Division 919C: Open Class Photo Story-Use 16"x20" Mount Board Only-Adults & Senior Citizens Age Group

Class 01: Scenic	Class 02: People	Class 03: Animals	Class 04: Close-Up
Class 05: Action/Sports	Class 06: Flowers	Class 07: Still Life	Class 08: Abstract
Class 09: Night Photo	Class 10: Seasonal	Class 11: Other	

### Division 920A: Open Class Fair Theme-Cowboy Boots & Buckin' Chutes-Juniors Age Group

Class 01: Fair Theme: "A Barn Good Time"

### Division 920B: Open Class Fair Theme-Cowboy Boots & Buckin' Chutes-Teen Age Group

Class 01: Fair Theme: "A Barn Good Time"

### Division 920C: Open Class Fair Theme-Cowboy Boots & Buckin' Chutes-Adults & Senior Citizens Age Group

Class 01: Fair Theme: "A Barn Good Time"

### Open Class Flower Show: Points allowed: Blue – 100, Red – 75, White – 50, **Limited to 2-entries per class-per division.**

Enter Exhibits on [Thursday April 24th](#), from 8am-11am in Floch Hall. The flower show is open to all flower lovers. Exhibits will be judged on the standard system. Judging of flowers is not open to the public. Decisions of the judges will be final. Horticulture entries will be color classed whenever possible. Exhibitors may enter more than one specimen in a subdivision ONLY if the specimens are different colors. All exhibit entries must have been grown by the exhibitor. Please label as to the variety if possible. The Fair will supply containers for horticulture exhibits. Containers and accessories in artistic design should be well groomed/clean with owner's name securely taped on the bottom. The fair is not responsible for stolen or damaged entries. Enter at your own risk. Entries in artistic design must be the work of the exhibitor, but plant material need not be grown by exhibitor. All arrangements must contain some plant material. Accessories are permitted. Artificial flowers and foliage ARE NOT PERMITTED in any class. Due to time and space limitations-Artistic entries must be prearranged. This must be done outside of the exhibit hall before exhibit is entered. Awards: Artistic Division-Award of Artistic Excellence will be awarded to the top overall artistic exhibit in the entire flower show. Winner will receive a rosette and a \$20.00 gift certificate from Patt's Garden Center. Top of Division Award: Awarded to the best entry in each class. Awards: Horticulture Division-Award of Horticulture Excellence will be awarded to the top overall horticultural exhibit in the entire flower show. Winner will receive a rosette and a \$25.00 gift certificate from the Master Gardeners. Sweepstakes awarded to exhibitor winning the most blue ribbons in the horticultural division. Top of Division Award: Awarded to the best entry in each class. Arboreal Award: Awarded to the best named variety from classes 929-931 composed of trees and shrubs. A rosette and \$20.00 gift certificate from Bloomers Nursery will be awarded. Junior and Teen Division: Special medal awards will be given to the exhibitor with the Best Bulb, Best Spring Flower and Best Tree or Shrub-Sponsored by Arlene Mullins. Junior Achievement Award & Rosette: Awarded to the best outstanding artistic or horticultural exhibit. Sweepstake awarded to exhibitor winning the most-blue ribbons in the horticultural division. Top of Division Award: Awarded to the best entry in each class.

## Open Class Continued

**ARTISTIC ARRANGEMENT 2024 FLORAL THEMES-Enter [Thursday April 24th](#), from 8am-11am in Floch Hall.**

***ADVANCED Is: FOR THOSE HAVING WON 10-OR MORE BLUE RIBBONS***

**Division 921C: Open Class *Advanced* Artistic Arrangement-Adults & Senior Citizens ONLY**

Class 01: Designers Choice

***AMATEUR Is : FOR THOSE HAVING WON BETWEEN 5 TO 9 BLUE RIBBONS***

**Division 923A: Open Class Amateur Artistic Arrangement-Juniors Age Group**

Class 01: Designers Choice

**Division 923B: Open Class Amateur Artistic Arrangement-Teen Age Group**

Class 01: Designers Choice

**Division 923C: Open Class Amateur Artistic Arrangement-Adults & Senior Citizens Age Group**

Class 01: Designers Choice

***NOVICE Is: FOR THOSE WHO HAVE WON LESS THAN 5 BLUE RIBBONS.***

**Division 924A: Open Class Novice Artistic Arrangement-Juniors Age Group**

Class 01: Designers Choice

**Division 924B: Open Class Novice Artistic Arrangement-Teen Age Group**

Class 01: Designers Choice

**Division 924C: Open Class Novice Artistic Arrangement-Adults & Senior Citizens Age Group**

Class 01: Designers Choice

## **Open Class Horticulture**

**Division 925A: Open Class Narcissus (Daffodils)-Juniors Age Group**

Class 01: Trumpet                      Class 02: Large-Cup                      Class 03: Small-Cup

Class 04: Split-Cup                      Class 05: Double                      Class 06: Jonquil

Class 07: Miniature                      Class 08: Other

**Division 925B: Open Class Narcissus (Daffodils)-Teen Age Group**

Class 01: Trumpet                      Class 02: Large-Cup                      Class 03: Small-Cup

Class 04: Split-Cup                      Class 05: Double                      Class 06: Jonquil

Class 07: Miniature                      Class 08: Other

**Division 925C: Open Class Narcissus (Daffodils)-Adults & Senior Citizens Age Group**

Class 01: Trumpet                      Class 02: Large-Cup                      Class 03: Small-Cup

Class 04: Split-Cup                      Class 05: Double                      Class 06: Jonquil

Class 07: Miniature                      Class 08: Other

**Division 926A: Open Class Tulips-Juniors Age Group**

Class 01: Darwin Hybrid                      Class 02: Single                      Class 03: Lily-Flowering

Class 04: Double                      Class 05: Parrot                      Class 06: Single Fringed                      Class 07: Other Tulip

## Open Class Continued

### Division 926B: Open Class Tulips-Teen Age Group

Class 01: Darwin Hybrid	Class 02: Single	Class 03: Lily-Flowering	
Class 04: Double	Class 05: Parrot	Class 06: Single Fringed	Class 07: Other Tulip

### Division 926C: Open Class Tulips-Adults & Senior Citizens Age Group

Class 01: Darwin Hybrid	Class 02: Single	Class 03: Lily-Flowering	
Class 04: Double	Class 05: Parrot	Class 06: Single Fringed	Class 07: Other Tulip

### Division 927A: Open Class Hyacinths-Juniors Age Group

Class 01: Dutch Double	Class 02: Dutch Single	Class 03: Grape Hyacinth	Class 04: Scilla
------------------------	------------------------	--------------------------	------------------

### Division 927B: Open Class Hyacinths-Teen Age Group

Class 01: Dutch Double	Class 02: Dutch Single	Class 03: Grape Hyacinth	Class 04: Scilla
------------------------	------------------------	--------------------------	------------------

### Division 927C: Open Class Hyacinths-Adults & Senior Citizens Age Group

Class 01: Dutch Double	Class 02: Dutch Single	Class 03: Grape Hyacinth	Class 04: Scilla
------------------------	------------------------	--------------------------	------------------

### Division 928A: Open Class Iris-Juniors Age Group

Class 01: Tall Bearded	Class 02: Medium Bearded	Class 03: Miniature Bearded
Class 04: Beardless	Class 05: Bulbous Dutch	Class 06: Other Species

### Division 928B: Open Class Iris-Teen Age Group

Class 01: Tall Bearded	Class 02: Medium Bearded	Class 03: Miniature Bearded
Class 04: Beardless	Class 05: Bulbous Dutch	Class 06: Other Species

### Division 928C: Open Class Iris-Adults & Senior Citizens Age Group

Class 01: Tall Bearded	Class 02: Medium Bearded	Class 03: Miniature Bearded
Class 04: Beardless	Class 05: Bulbous Dutch	Class 06: Other Species

### Division 929A: Open Class Spring Flower of Merit-Juniors Age Group

Class 01: Pansy (5-8 mixed or same color)	Class 02: Anemone (1-bloom)	Class 03: Alyssum (branch)
Class 04: Fritillaria (1-bloom)	Class 05: Bleeding Heart (1-spray)	Class 06: Columbine (3-sprays)
Class 07: Peony (1-stem)	Class 08: Hosta Leaf (1-leaf)	Class 09: Hellebore
Class 10: Other Spring Flower		

### Division 929B: Open Class Spring Flower of Merit-Teen Age Group

Class 01: Pansy (5-8 mixed or same color)	Class 02: Anemone (1-bloom)	Class 03: Alyssum (branch)
Class 04: Fritillaria (1-bloom)	Class 05: Bleeding Heart (1-spray)	Class 06: Columbine (3-sprays)
Class 07: Peony (1-stem)	Class 08: Hosta Leaf (1-leaf)	Class 09: Hellebore
Class 10: Other Spring Flower		

### Division 929C: Open Class Spring Flower of Merit-Adults & Senior Citizens Age Group

Class 01: Pansy (5-8 mixed or same color)	Class 02: Anemone (1-bloom)	Class 03: Alyssum (branch)
Class 04: Fritillaria (1-bloom)	Class 05: Bleeding Heart (1-spray)	Class 06: Columbine (3-sprays)
Class 07: Peony (1-stem)	Class 08: Hosta Leaf (1-leaf)	Class 09: Hellebore
Class 10: Other Spring Flower		

## Open Class Flowers Continued

### Division 930A: Open Class Lilacs-Juniors Age Group

A) Single Truss 16" in length-Truss a flower Cluster on the top of a single stem

B) Double Truss-16" in length-Truss a two flower cluster on top of a single stem

Class 01: Blue, Violet, Purple (single)

Class 02: Pink, Red (single)

Class 03: White (single)

Class 04: Blue, Violet, Purple (double)

Class 05: Pink, Red (double)

Class 06: White (double)

### Division 930B: Open Class Lilacs-Teen Age Group

A) Single Truss 16" in length-Truss a flower Cluster on the top of a single stem

B) Double Truss-16" in length-Truss a two flower cluster on top of a single stem

Class 01: Blue, Violet, Purple (single)

Class 02: Pink, Red (single)

Class 03: White (single)

Class 04: Blue, Violet, Purple (double)

Class 05: Pink, Red (double)

Class 06: White (double)

### Division 930C: Open Class Lilacs-Adults & Senior Citizens Age Group

A) Single Truss 16" in length-Truss a flower Cluster on the top of a single stem

B) Double Truss-16" in length-Truss a two flower cluster on top of a single stem

Class 01: Blue, Violet, Purple (single)

Class 02: Pink, Red (single)

Class 03: White (single)

Class 04: Blue, Violet, Purple (double)

Class 05: Pink, Red (double)

Class 06: White (double)

### Division 931A: Open Class Flowering Dogwood-Juniors Age Group—One Branch 16" in length

Class 01: Pink

Class 02: White

Class 03: Other

### Division 931B: Open Class Flowering Dogwood-Teen Age Group—One Branch 16" in length

Class 01: Pink

Class 02: White

Class 03: Other

### Division 931C: Open Class Flowering Dogwood-Adults & Senior Citizens Age Group—One Branch 16" in length

Class 01: Pink

Class 02: White

Class 03: Other

### Division 932A: Open Class Other Trees & Shrubs-Juniors Age Group—One Branch 16" in Length

Class 01: Daphne

Class 02: Flowering Almond

Class 03: Flowering Quince

Class 04: Evergreen Branches

Class 05: Flowering Fruit

Class 06: Tree Peony

Class 07: Oregon Grape

Class 08: Other Branches (16" & under)

### Division 932B: Open Class Other Trees & Shrubs-Teen Age Group—One Branch 16" in Length

Class 01: Daphne

Class 02: Flowering Almond

Class 03: Flowering Quince

Class 04: Evergreen Branches

Class 05: Flowering Fruit

Class 06: Tree Peony

Class 07: Oregon Grape

Class 08: Other Branches (16" & under)

### Division 932C: Open Class Other Trees & Shrubs-Adults & Senior Citizens Age Group—One Branch 16" in Length

Class 01: Daphne

Class 02: Flowering Almond

Class 03: Flowering Quince

Class 04: Evergreen Branches

Class 05: Flowering Fruit

Class 06: Tree Peony

Class 07: Oregon Grape

Class 08: Other Branches (16" & under)

## Open Class Flowers Continued

### Division 933A: Open Class House Plants-Juniors Age Group

Class 01: African Violet	Class 02: Orchid	Class 03: Other Flowering Plant
Class 04: Small-Leaf Foliage	Class 05: Ferns	Class 06: Large-Leaf Foliage
Class 07: Cactus & Succulents	Class 08: Other House Plants	

### Division 933B: Open Class House Plants-Teen Age Group

Class 01: African Violet	Class 02: Orchid	Class 03: Other Flowering Plant
Class 04: Small-Leaf Foliage	Class 05: Ferns	Class 06: Large-Leaf Foliage
Class 07: Cactus & Succulents	Class 08: Other House Plants	

### Division 933C: Open Class House Plants-Adults & Senior Citizens Age Group

Class 01: African Violet	Class 02: Orchid	Class 03: Other Flowering Plant
Class 04: Small-Leaf Foliage	Class 05: Ferns	Class 06: Large-Leaf Foliage
Class 07: Cactus & Succulents	Class 08: Other House Plants	

### Division 934A: Open Class Dish Gardens & Terrariums-Juniors Age Group

Class 01: Dish Garden	Class 02: Terrarium	Class 03: Fairy Garden
-----------------------	---------------------	------------------------

### Division 934B: Open Class Dish Gardens & Terrariums-Teen Age Group

Class 01: Dish Garden	Class 02: Terrarium	Class 03: Fairy Garden
-----------------------	---------------------	------------------------

### Division 934C: Open Class Dish Gardens & Terrariums-Adults & Senior Citizens Age Group

Class 01: Dish Garden	Class 02: Terrarium	Class 03: Fairy Garden
-----------------------	---------------------	------------------------

### Division 935A: Open Class Greenhouse Grown Flowers-Juniors Age Group

Class 01: Green House Grown Flower (1-stem)

### Division 935B: Open Class Greenhouse Grown Flowers-Teen Age Group

Class 01: Green House Grown Flower (1-stem)

### Division 935C: Open Class Greenhouse Grown Flowers-Adults & Senior Citizens Age Group

Class 01: Green House Grown Flower (1-stem)

**Outside Planter Box:** Planters will be judge 50% planter and 50% flowers and/or greenery. After Planter Boxes are Judged they will be displayed throughout the fairgrounds. The Planters will be labeled as to owner and award received. Planters must stay on the fairgrounds until the Monday After Fair, Pickup 3pm-7pm. **Limited to 1-entry per Class-Per Division.**

### Division 936A: Open Class Outdoor Planter Box-Juniors Age Group

Class 01: Outdoor Planter Box

### Division 936B: Open Class Outdoor Planter Box-Teen Age Group

Class 01: Outdoor Planter Box

### Division 936C: Open Class Outdoor Planter Box-Adults & Senior Citizens Age Group

Class 01: Outdoor Planter Box

## **Award Sponsors 4-H & FFA 2025**

### **Trophy Sponsors:**

EJ & Judi Norman	Matt & Lisa Ubachs	4K Feed Solutions
Chance & Ariel Appleford	Asotin County Cattlewomen	Asotin County Wheat Growers
Scott Arnone	Edna Webber	CHS Primeland
Dustin & Cami Browne	Christie Wilson	Gilbert & Mary Candler Memorial
Mike & Richelle Cooper	Mel & Betty Witters	Gordan Reed Memorial
Cory Appleford & Michele Taylor	Aarstad Family	Intermountain Feed, Inc.
James & Casey Finkbeiner	Asotin County 4-H & FFA Boosters	Leer Construction
Peggy Hansford	Blue Ribbon Linen	Sharp's Burger Ranch
Chad & LaNae Hendrickson	Gilbert & Mary Candler Memorial	Stonebraker McQuary, Inc
Tom & Kim Hendrickson	Lady & the Tramp	Thompson Family
Rod & Debbie Hostetler	Northwest Design & Advertising	Twin City Electricians
Rita Hove	Sharp's Burger Ranch	United Steel Workers #608 & #712
Kacey Jackson	The Burton Girls	
Doug Jones	United Steel Workers #608 & #712	
Lloyd & Kelly Land	World of Trophies	
Arlene Mullins	<b>Buckle Sponsors:</b>	
Tom & Karen Parkman	Eaton Mobile Home Court	
Pat Petty	Tom & Barb Appleford	
Steve Smith Daughters	Tom & Cory Appleford	
Larry & Terry Reeves	Agi-Services	
Grassland	Forgey Land & Cattle	
Jamie Renzelman	Brad & Jody Forgey	
Monte & Amanda Renzelman	Peggy Hansford	
Katie & Justin Sisk	Mark Heitstuman	
Jeff & Terri Teigen	Steve Heitstuman	
Nicole & Gavin Triplett	Rod & Debbie Hostetler	
Charlotte Tuttle	Steve Mullins and Sons	
	EJ & Judi Norman	

## Vendor List 2025

5-C's Ice Cream/Deeney's Ice Cream

Asotin County Cattlemen

Asotin County Cattle Women

Blazing Nut Roasters

Churro Hut

Gania Catering Services

Heavenly Creations

Inland Empire Concessions

Kona Ice

Lolas Red Hot Grill

Vendors Are We

ML Express

River City Espresso

EeliEeliOo Ranch

The Bibby Booth

Wilson Banner Ranch

Inland Cellular

Lewis Clark Credit Union

Resendiz Herrera Sales

The Love Shack

Twin City Twirlers

Sweet Lips

Face Painting-Linda McMillin

Jewels4Life

Renewal By Anderson-Washington and Boise

Sassy Gals

Steady Rein Customs

TLA Treasures

Cutco Knives

Northwest Retail-Sunglasses

Mountain Sky Art

Gubbin Goobers

Firefly Tattoos

Idaho Central Credit Union

Billy's Enterprises

Heights Butcher Shop

Asotin County Republican Party

Citizens for the Preservation of Fish & Dams

County Veterans Advisory Board

USDA Natural Resource Conservation Service









